NT.

BREAKING DOWN THE PRICES

AND GIVING ALL

AN OPPORTUNITY TO BUY.

Dry Goods at unheard of prices. Buy now, before the enormous rush of the Holiday Season commences. Buy now, while the stocks are full and Complete. Buy now, and you will save money.

100 dozen Gents' 24-inch, finest quality, Japanese all-silk, double hemstitched handkerchiefs at 75c, worth $1-50.

Buy new Gents' all-linen double hemstitched handkerchiefs at 25c, worth 50c.

Buy now Black Gros Grain Silks at 59c, worth $1 25.

Buy now Zephyrs at 5c, Macrame twine at 10c, and the cheapest Notion Department in this city to make your selections from.

Buy your books now. The largest Book Department in the city. The cheapest Book Department in all California.

Elegant plush mirror photo frames, autograph, scrap and photograph albums.

Fine plush mirrors, hand satchels, odor cases, work boxes, and the most beautiful line of fine imported plush goods ever offered for sale. We make no exception. There is not a house in this city that has had the nerve to meet a price quoted by us during our great hammering down sale.

Visit Our Big Domestic Department.

Positively underselling everybody in domestics. Lonsdale muslins 6¼c, Fruit of the Loom 8 1-3c. Fine all-linen napkins 5c. A good 20c crash for 12½c.

Positively underselling everybody in corsets. A good corset 25c, worth 50c. Ball's health corset 89c, worth $1 25.

Underselling everybody in everything. Breaking down the prices all over the house. Hammering down the price whenever and wherever it can be done.

Opening this week for the first time beautiful hand-embroidered Japanese shawls and fichus.

All dollar cashmeres 75c. All 75c cashmeres 50c. Fine half wool dress goods 8 1-3c. Elegant line of Satins 50c. All the choice new shades now in stock.

Striking another blow in our Flannel Department. Prices all broke to pieces. Come and see the enormous stock. All storm delayed goods now in, and we can safely say no house in the city can show as complete, as cheap and attractive a line as we do at the present. If any of your friends tell you business is dull, bring them around this way. If they say business is overdone, bring them in at any hour in the day and let them see the vast crowds that are with us. If they are homesick, a few moments in the crowds will certainly dispel all gloomy thoughts.

Bear in mind we are hammering down the prices. Doing an immense trade by selling goods cheap.

J. T. SHEWARD.

SPRING AND FIRST STREETS.

BARGAINS

Necessity the Mother of Invention

THE LIVE, PROGRESSIVE AND PERSEVERING

PEOPLE'S STORE

Scores Another Triumphant Success in the Application of Science and Inventive Genius to Commercial Enterprise.

No truer saying ever fell from mortal lips than that "Time is money." We have looked to it religiously in behalf of our patrons for the past years with helpless indifference. The time of the patron, the time of the employer and the time of the employee is money. To say naught of the inconvenience and vexation it occasioned. It seemed that this should be remedied, and devoted ourselves actively and unceasingly to the task of solving the problem. The cash systems in use failed to carry out the object, and were of no service for that reason. We invented a system, made a model and sent it on to the Patent Office at Washington, asking for the usual patent, only to find that the invention we sought had been applied for before by another and granted. The contriving spy's trick the Patent Office, as compensation for our late, early midnight oil spent in its creation and perfection was "That though differing in description and adaptation, the principle involved in the invention, and the application for a patent is therefor denied." We have "our lost cause" carried into effect. On Monday our Elevated Cash and Parcel Railway system went into operation, and successfully transacted business in carrying minor parcels and cash to the Packing Department, situate on a gallery in the southernmost corner of our store.

It takes but a second to transmit the parcel. The change is made and the parcel wrapped up at the same time, and returned to the customer in half the time it formerly took to mail a note. It is noiseless, ever ready and knows no delay. It is the most unintended in saving time to patrons and the house, and a waste of lungs to the clerical force.

How long will it be before our example will be aped by others, who guide their entire business and gather their little stock of brains by aping us?

How long before these who wait until our experiment proves a success will ape us and profit by our enterprise and grit?

How long ere some unscrupulous vendor will have the nerve and gall to say that we forestalled his thoughts and acts.

The People's Store has no time for slumber. It is ever foremost in relieving the hard necessities entailed on labor. It is first in originating ideas and conveniences of its patrons.

It leads in the encouragement and application of all methods and means that lessen the labors of its employees and advance the interests of its patrons.

The Patent Office copy of the drawing of our Railway System can be seen by those desirous at our store.

The one in operation is highly useful and instructive, and we extend an invitation to all interested in the workings to come and inspect it.

Our counter tables are now laden with Holiday Goods, more by way of sample than stock, to give the public an idea of what may be expected when we thoroughly open our mammoth Basement Salesroom and give you a life-like conception of Santa Claus.

Our Toy and Holiday Goods Department will be a feast for the little folks, and we expect to open it about the 5th of December.

A. Hamburger & Sons,

PEOPLE'S STORE,

41, 43 and 45 Spring Street, Los Angeles.

LONG BEACH HOTEL.

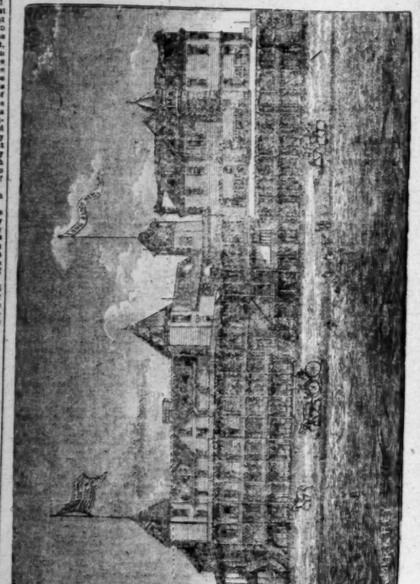

Open the year round. The most desirable Seaside Resort on the coast. Only twenty-two miles from Los Angeles. The hotel is pleasantly situated, only 100 feet from the ocean. The rooms are nicely furnished, single or en suite. Electric bells and hot and cold salt water baths. Trains twice each way daily.

COWLEY & MITCHELL, PROPRIETORS.

OPENING 167 CASES

Of Ladies', Gents', Misses' and Children's

FINE SHOES,

—AT THE—

QUEEN SHOE STORE,

60 AND 62 NORTH MAIN ST.

These goods come direct from the best Eastern manufacturers, and will be sold at prices that will insure quick sale. A most beautiful line of slippers suitable for Christmas Presents. n29 1m

INSPECTION INVITED. No Trouble to Show Goods.

LOS ANGELES DAILY TIMES.

VOL. VIII.---NO. 155. LOS ANGELES, CALIFORNIA, WEDNESDAY MORNING, DECEMBER 2, 1885. FIVE CENTS.

THE WEATHER.

LOCAL BULLETIN.

LOS ANGELES SIGNAL OFFICE, Dec 1.—At 4 a. m. to-day the thermometer registered 58; at noon 78, and at 7 p. m. 71. Barometer for corresponding periods, 30.11, 30.12, 30.13. Maximum temperature, 80.3; minimum, 44.3. Weather at 7 p. m., clear.

The Times.

Office—Temple, Main and New High.

Two seventeen-year-old boys at Santa Rosa have been sent to jail for smoking opium.

THE expense of hauling mud off the principal thoroughfares of the city last week amounted to $655; and half of the mud wasn't disposed of, either.

THE remains of the late Vice-President Hendricks were laid away for their long rest yesterday. An immense throng of people attended the services at Indianapolis.

GENERAL CROOK can now have the supreme pleasure of sitting down on the Indians of two Territories, as New Mexico has been transferred to his command along with Arizona.

IF a man is sober-minded enough to favor High Licence, there is no doubt that he is practical enough to sustain street improvements and has integrity enough to help handle the city's finances.

THE Union Pacific Railroad people are bringing up with a short turn in dealing with the United States authorities at Boston. They will be required to give more frequent and more complete reports of their proceedings hereafter. Isn't it coming about time for the Southern Pacific of Kentucky also?

IT is refreshing to have a report from the City Attorney that the opening of Los Angeles street through Chinatown is at last in a fair way for realization. The city has been trying to untie this gordian knot for six or seven years, and there is nothing left now but to cut it.

THERE is nothing like persistence. Councilman Hamilton carries a banner in the Republican procession after all! He is in favor of high license, and is, withal an honest man. Whatever little hallucinations he may have on the Chinese question should be forgiven him, in consideration of his other good qualities. He will undoubtedly "get there" next Monday.

FRAUD did not win at Cincinnati. The Circuit Court (Judges Cox, Smith and Swing) having directed the Clerk to issue certificates of election to the four Republican candidates for Senator, the Democratic scheme for controlling the Legislature falls to the ground. The fraud was so clumsily executed that no one defended it, but the Democrats claimed that there was no way to remedy the evil. The court found a way.

THE first volume of General Grant's Personal Memoirs was issued at five o'clock yesterday afternoon. A telegram states that 200,000 copies of the work were published as a first edition, and distributed to 10,000 agents throughout the country for simultaneous delivery. The total subscription is reported at 350,000. Perhaps no book, ever before published, was awaited by so large a constituency and with such absorbing interest.

GENERAL ALEXANDER SHALER, of New York, is in trouble, on a charge of accepting a bribe to influence his vote as the Armory Board, in connection with the purchase of militia armory sites. The General bivouacked in a chair in the police office over night, and walked away in the morning with a millionaire on his bail bond. Thus the dark hours happen before dawn, and every cloud has its silver lining!

THE OHIO UNION.

Delightful Social of the Banded Buckeyes Last Night.

The third monthly social of the Ohio Union was held in Nadeau Hall last evening, about one hundred and fifty transplanted Buckeyes being present. The evening passed delightfully, and it will be long before its pleasures are forgotten by the participants therein.

A brief business meeting was held first. Notice was given by Asa A. Clark of intention to present, at the next monthly meeting, two amendments to the Constitution. One is to change the date of meetings, so as to have them fall on moonlight nights, for the benefit of out-of-town members. The other is to add to the powers of the Finance Committee those of a Committee on Ways and Means.

The Union voted almost unanimously to hold a picnic about December 15 in the vicinity of Pasadena, the details being left to the Committee on Entertainment, which was continued for that purpose.

An instrumental duet, "Souvenir de Bade," was then exquisitely rendered by J. Bond Francisco (violin) and Miss Beatrice Francisco (piano). Mr. Francisco's execution was exceptionally fine, and the duet evoked hearty applause.

Prof. Arevalo then gave in his inimitable style the guitar solo, "May Breezes," with variations, and on an earnest encore, played a bewitching polka.

After a well-improved social intermission of nearly an hour, Tom Barnes resisted, with admirable elocution, the humorous poem, "The Frenchman and his Fiea-Powder."

The Union received with applause the announcement that Prof. A. Perini, a noted Boston musician, now located here, has agreed at a future date to bring his entire class and give the Union a vocal and instrumental concert.

The Union then adjourned, and the young folks—with a great many of the old ones—went into terpsichorean session, and danced happily for an hour and a half.

B. of L. F.

Third Annual Ball of Orange Grove Lodge.

The third annual ball of Orange Grove Lodge No. 97, Brotherhood of Locomotive Firemen, took place last night in the fine hall of the new Mott market building. It was a very happy occasion, 85 young couples swinging and circling to toe-stirring music until the morning hours. The Lodge here is a strong young representative of the enormous and prosperous Brotherhood of L. F., and musters nicely strong. It is, as well known, a charitable institution, and the lodge is now supporting the two orphan children of a deceased member.

The ball last night was a success in every particular, and due credit should be given the committees, which were as follows:

Executive—Chas. A. Vogelsang, Willis Grant, John A. Kingsley, Frank Horner, John B. Moser.

Reception—James Volsir, J. Lockwood, J. H. Martin, Chas. Hill, Frank Shepardson, Fred Salisbury, Frank Bishop.

Floor Marshal—Charles A. Vogelsang; aids, Eli Stevens, Harry Fendrich, Frank Horner.

New Writing Tablet.

Prof. De Lory has just invented a new writing tablet, which seems to possess many remarkable advantages. He calls it the artificial parchment tablet. Its special feature is the fact that the writing made by a pen and ink can be erased, as if by magic, by the use of a wet cloth, and the parchment be clean and ready for use again. The Professor is naturally elated over his discovery, and has applied for a patent.

Preparing for the Great Revival Meetings.

E. G. Northup, who will lead the singing at the great revival meetings at the tabernacle next week, has arrived in this city. All singers who will take part in the singing are requested to meet at the Y. M. C. A. parlors to-day at 4 p. m.

DUST TO DUST.

The Remains of the Late Vice-President

INTERRED WITH IMPRESSIVE RITES.

An Immense Throng of Public and Private Citizens Attend the Obsequies—The President's Absence.

Associated Press Dispatches to The Times.

INDIANAPOLIS, Dec. 1.—The mortal remains of Thomas A. Hendricks, Vice President of the United States, who died during his term of office, were conveyed to the tomb to-day. The event was made memorable in many respects by the presence of an immense concourse of people from all parts of the nation to witness the simple rites which preceded the interment. One of the central points of attraction for the visiting multitudes was the modest home of the late Vice President, on Tennessee street, a plain two-story brick structure, facing the State building, now in process of construction. On the front door of the house was a black rosette, from which was pendent a strip of black crape, which constituted the only outward emblem of mourning. On the street in front of the house was gathered a large but respectful crowd, which grew in numbers as the forenoon advanced. Among the floral designs the most notable was that of the log cabin in which Mr. Hendricks was born in Ohio. It stood at the head of his coffin and was the work of a lady of Shelbyville, where Hendricks had formerly lived. It was six feet in length and four in heighth. Near it stood the splendid banner presented during the national campaign, and containing the faces of President Cleveland and the deceased.

SERVICES IN THE CATHEDRAL.

At 9 o'clock Mrs. Hendricks took leave of the remains, accompanied by her brother and Mrs. Morgan. At 11 o'clock the pall-bearers arrived and also the draped hearse and carriages for the final removal of the body. This was done without further leave-taking. The little cavalcade moved quietly with its military escort through the densely-lined streets to the Cathedral of St. Paul. The casket was borne into the church at 12:14 o'clock. The officiating clergy, four in number, were Bishop Knickerbocker, of this diocese, Rev. Dr. Steingfellow, of Montgomery, Ala., the first Rector of St. Paul's, and under whose ministration Mr. Hendricks was baptized, Rev. Dr. Fulton, of St. Louis, a former rector of St. Paul's, and Rev. Dr. Jenckes, the present rector. In their robes of office they met the remains at the main entrance of the church, and Bishop Knickerbocker uttered the opening sentence of the burial service, "I am the resurrection and the life." He was followed by Rev. Drs. Steingfellow and Fulton in their recitation of the other services used for the dead. The casket had been carried and placed outside the chancel. The great audience stood while the impressive ritual was enacted. Following the bier came the widow leaning on the arm of her brother and followed by other relatives, all in deep mourning.

The clergy without respect to sect joined in the obsequies, and the bells of all the churches tolled a requiem.

DISTINGUISHED PERSONS PRESENT.

Trains on all the railroads brought delegations from the National Capital and all the leading cities of the Union. The Cabinet was represented by the Secretary of State, the Secretary of the Interior, the Secretary of the Navy, the Secretary of War and the Postmaster General. The Supreme Bench of the United States was represented by Associate Justices Matthews and Blatchford. The United States Senate and House were fully represented. The Governors of Indiana, Ohio Illinois and Kentucky were present, attended by their staffs and numerous State officers. Major General Schofield was the only representative of the United States army present. Ex-President Rutherford B. Hayes and William T Sherman were among the distinguished persons present.

Rev. Dr. Jenckes delivered the eulogy on the late Vice-President. The bishop closed the services with prayers and the benediction. The casket was then lifted and borne from the church

TO THE CEMETERY.

The bells of all the city churches began to toll when the remains were taken from the house, and continued during the continuation of the church rites and while the procession was on its long march to Crown Hill cemetery. When the head of the column came within sight of the cemetery, a mile distant from Indianapolis, the Light Artillery began firing minute guns, which was continued until the hearse approached the grave.

AT THE CEMETERY.

Scenes at the Grave—The Closing Rites.

INDIANAPOLIS, Dec. 1.—Shortly before the column entered upon the final stage of its journey, the sleet began to fall more sharply, accompanied by a cold wind. The column entered the cemetery, and winding through the thick growth of birch and maple trees the military division came upon a large open view, and approaching the Hendricks family lot, which occupies a more commanding view of the grounds, turned to the left, and then encircled the tract of which the Hendricks plat forms a part.

HISTORIC GROUND.

It contains historic ground for Indiana. To the east rises the marble shaft erected to the memory of General Jefferson C. Davis. Immediately opposite lie the remains of Oliver P. Morton. To the northeast another piece of rising ground is dotted with the simple headstones of seven hundred of Indiana's soldiers, who lost their lives on the battlefield. The Hendricks lot is graced with a simple column of polished granite, thirty feet high and seven feet at the base. It was erected three years ago, when Mr. Hendricks was deemed to be in failing health. The lot contains the grave of Morgan Hendricks, the only child born to Mr. and Mrs. Hendricks, who died in his third year. This grave was completely embedded in flowers by friends of the sorrowing widow.

THE GRAVE.

The grave opened to deposit all that was mortal of Thomas A. Hendricks is the counterpart of a mausoleum, having been encased completely in stone. Looking into the open grave, to the view there was only a bed of evergreen, smilax and cut flowers, the stone enclosure having been lined with these beautiful emblems. When the hearse had halted near the lot the casket was borne to the grave.

THE LAST RITES.

The venerable Bishop Knickerbocker preceded it and read the verses for the dead, and after the lowering of the casket Rev. Dr. Jenckes read the committal services, the Bishop closing with prayer and the benediction. Only the widow and her supporters approached the grave, the remaining multitude standing apart, silent spectators. The head of the funeral column entered the cemetery at 2:46 o'clock, the hearse reaching the grave at 2:54 o'clock. The closing rites at the grave were performed a few minutes after 3 o'clock.

The procession was one hour and five minutes in passing a given point, and the rear of the column had only left the business portion of the city a few minutes before the first division had approached the cemetery.

DUST TO DUST.

Impressive Scenes in the Crown Hill Cemetery.

INDIANAPOLIS, Dec. 1.—The scenes at the grave were impressive. There was no special restraint upon admittance to the cemetery, and several hundred persons had gathered about the grave before the funeral party arrived. The body of the procession had disbanded in passing beyond the city limits, and only the military with the mounted escort entered the cemetery. The space about the grave had only been defined by placing line of plants and evergreen twigs, which was quite sufficient to protect it from intrusion. Just before the head of the column came up the crowd pushed back still further to give ample room to friends who were assigned to the side of the grave from whence the column approached. This order was cheerfully obeyed.

A THOUGHTFUL ACT.

When Mrs. Hendricks, leaning upon the arm of Mr. Morgan, stepped upon the matting placed beside the grave, and before the casket was removed from the hearse, she paused to look down into the last resting place of her dead, only to see a picture of loveliness in its lining of green leaves and flowers. When she turned to the grave of her child, which had been made glorious with a covering of smilax and flowers, and read in letters white his baby name "Morgie," and on the top of the grave on a field of white in purple letters the sentence "And a three-fold cord shall not be broken," the tender love which she discerned in this treatment of her treasure by sympathetic friends, seemed to give her courage for the last ordeal. Her glance then caught the monument with its display of the national flag enveloping a life-like portrait of her husband facing the grave, and she turned with the bravery of heroism to witness the last rites. There had been no rainfall, but the sky was lowering. Just as the coffin was placed beside the grave there was a slight sprinkling of rain, causing many to recall the old saying, "Blessed are the dead when rain falls on."

MRS. HENDRICKS'S SELF-CONTROL.

Columbus Barracks band at this point played the American Hymn and the reading of the service followed. Mrs. Hendricks only leaned more heavily upon Mr. Morgan, resting her head at last upon his shoulder, but her self-control was bravely maintained. While the service was read the Congressional committee, members of the Cabinet and other distinguished visitors stood upon either side of the grave. The words of the benediction came when then drowned by the sound of the minute guns, which kept firing until after the interment was over. When the coffin had been lowered into the vault by four, colored assistant undertakers, and there was nothing remaining to be done, for the placing of a stone and filling of the grave were to be attended to by the cemetery force. There was a moment's pause, and a silence unbroken by the minute guns; then Mrs. Hendricks and friends of the family passed by the still open, but not regulated, grave and took their carriages, the people who had waited so respectfully then flocked to the grave to get a nearer view. The military order, "Forward march!" started the soldiers homeward. The carriages rapidly rolled away, and the distinguished dead was left alone.

NOTES AND INCIDENTS.

Popular Grief—The President's Absence—Mrs. Hendricks's Pians.

INDIANAPOLIS, Dec. 1.—Among those who have borne something more than the ordinary sorrow of this bereavement is the Rector, Mr. Jenckes. It was observed that during the reading of his brief address his voice more than once failed, and when at the close he pronounced his farewell the words became almost a wail of grief. Tears were seen to start in many eyes and sobs were audible in different parts of the church. This feeling was intensified as that thrilling solo, "Rock of Ages," was sung.

RETURN OF THE CABINET.

The members of the Cabinet left on their special train over the Baltimore and Ohio road to return to Washington at 6 o'clock, departing almost immediately upon their return from the country. The Senate and House committees, accompanied by the Supreme Court Justices, left at the same hour in their special train. Special trains left this city and Chicago early in the evening carrying away the greater portion of the visitors. A close railway estimate shows that 30,000 people arrived in the city within the twelve hours preceding the funeral, which greatly taxed the capacity of the hotels.

CLEVELAND'S ABSENCE.

The fear of President Cleveland to attend the obsequies was the subject of comment among those attending from abroad, and the impression appears to have gained ground that he might possibly attend, notwithstanding the published announcement that he would not be able to do so. There was a rumor that he actually accompanied the Cabinet Ministers, which found its way into print, but which was found to be without foundation. If there was any general sentiment expressed concerning the absence of the President, it was that in no country in all civilization is the element of unsafety regarding the person of the President, the thought of which should not be harbored in the minds of the people. There was some criticism of the fact that the body of the dead

LOS ANGELES DAILY TIMES.
PUBLISHED
EVERY DAY EXCEPT MONDAY,
BY THE TIMES-MIRROR COMPANY,
PROPRIETORS.
H. G. OTIS. H. H. BOYCE.
Office: Temple, Main and New High Sts. (Principal entrance, 9 Temple st.

TERMS OF SUBSCRIPTION:
BY MAIL, POST PAID.
One copy, one year.....$7 50
One copy, six months.....4 00
One copy, three months.....2 00
PAYABLE INVARIABLY IN ADVANCE.
Delivered by Carrier at 20 cents per week, or 85 cents per month.

WEEKLY EDITION (THE MIRROR).
One copy (8 pages), one year.....$2 00
One copy, six months.....1 00
INVARIABLE IN ADVANCE.

THE TIMES is sold on all railroad trains going out of Los Angeles.
ADVERTISING RATES at the Business Office.
SUBSCRIBERS, when writing to have the address of their paper changed, should also state the former address.
CORRESPONDENCE solicited from all quarters. Timely local topics and news given the preference. Use one side of the sheet only, write plainly, and send real name for the private information of the Editor.

Entered at the Los Angeles Postoffice as second class matter.

The Times.

ENLARGED SHEET

WEDNESDAY, DECEMBER 2, 1885.

It Works Well.

High License has been almost universally adopted in the State of Illinois. The Chicago Tribune recently undertook the task of investigating the workings of the system throughout that State, and presented thereon a six-column report, entering into the minutest details. A summary of this report, compiled by the Christian Union, appears in the TIMES to-day. To a sensible man, unwarped by bigotry or prejudice, this plain statement of how High License works in the State of Illinois must bring conviction of the feasibility of the system. Fanatical temperance people who believe in extreme measures or nothing, and can't bring themselves to temporize with the devil on any terms, may not be shaken in their positions. On the other hand, the saloon-keeper who is shouting for personal liberty till he is black and blue in the face will see no argument in it. But high license finds the supporters between these two extremes. It is the moderate measure of moderate people.

At this day it is too late to argue that the traffic in liquor occupies exactly the same place in our social fabric that it occupied a century ago. Emphatically it does not! The Government of the United States recognizes a difference when it imposes the revenue tax. Every State, county and town in the United States conceives a difference in some form in imposing licenses and regulating business. If the drinking of liquors were nothing worse, it would be a luxury—and luxuries by common consent are taxed higher than necessities. But it is more; it is a dangerous luxury, and therefore requires repressive regulation for the good of the public. Whether the restrictions thrown around the business are to insure protection to the masses or not is purely a question of degree. A license which, for other kinds of business, might be regarded as oppressive, would have no restraining influence whatever in the liquor traffic. If then it does not feel a little weight, the burden must be made heavier and heavier until it does feel the weight; until it staggers, so to speak, and then its pace can be moderated. If a city imposes a license of ten dollars a month on saloons and fails to restrain them, then let it impose fifty dollars a month; and if that is insufficient, let it keep on increasing the amount. There must be a happy medium somewhere—a medium which stops short of utter prohibition and yet keeps the saloons in check.

From the reports of high license in Illinois, already referred to, it seems that the people of that State have found the happy medium to be $500 a year. This tax, as stated, has increased the revenues of the State from this source from $700,000 to over $4,500,000 per annum, and decreased the saloons from 13,000 to 9000. The saloons which remain are no doubt of the better class, and they pay their license and make more money than they did before. They have simply been relieved of the low and groveling competition which formerly beset them. No wonder, then, that all of the better classes of both parties join in their praises of the high license system. Doubtless the saloon men remaining approve the measure in their heart of hearts. High license is good for all, inasmuch as it is a wholesome restraint.

A Paid Fire Department.

After about six months of intermittent worry over the matter, the Council yesterday succeeded in passing an ordinance establishing a paid fire department for Los Angeles. This is a measure in consonance with the growth of the city, and it is what all cities have to adopt when they cross the line into metropolitanism. In the evolution of a thorough and stable system the effervescent enthusiasm of "the boys" is supplanted by the matter-of-fact workings of a trained corps. Of course the volunteer element is not to be lightly considered, now that it has been, in a measure, supplanted. In the decade past the firemen have been worth their weight in gold to Los Angeles, and we are free to say that probably a more efficient department has not existed in any town of like size in the United States. All honor to the men who have so faithfully and courageously stood by the interests of the city. The volunteer element must still be drawn upon to a considerable extent after the organization of the new system. There will be a call force on small pay, and the two hose companies stationed in the outskirts will be maintained. The veteran force will, of course, be drawn upon to establish and recruit the department.

To Councilman Velsir belongs the honor of perfecting the plan of organization and of supporting it through many discouragements and backsets to its final adoption. The text of the ordinance appears elsewhere in to-day's TIMES.

All Flesh is Grass.

The Statesman, at Salem, Oregon, records the following: "A little three-year-old, the young hopeful of an estimable lady on Piety Hill, in Salem, is just beginning to verge into the period of childish investigation, doubt and inquiry. The little fellow had heard the word 'grass widow,' and hastened to inquire its meaning of his mother. By way of illustration she told him that if his father should run away and leave her alone, without any cause, then she would be a grass-widow. The future senator looked up in his mother's face and said: 'Then, what'd I be? Would I be a grass-hopper?'"

A Good Excuse.

Little Johnny Fitzletop got a scolding for tearing his new pants. He did while running and split them at the knee.

"O, you bad boy," said his mother angrily, "how did you come to be so careless as to tear your pants?"

"I couldn't help it, ma. I fell so quick that I didn't have time to take them off," replied Johnny.

HIGH LICENSE.

The Way It Has Worked in Illinois.

SALOONS REDUCED, REVENUE INCREASED

And the Better Elements of Both Parties Indorse the System—Better than Prohibition.

From the Christian Union.]

There are certain very honest temperance men whose aim is to secure such legislation as will relieve them of all responsibility for the liquor traffic. This done, they are content. They desire to cast a ballot which will enable them to wash their hands and say, "The blood of the murdered be upon you and your children." Such men are uninfluenced by any information respecting the practical working of law; and to such men the information contained in this article is, therefore, not addressed. But there are a great many, we think a vast majority, of temperance thinkers and workers, who are not particular to embody in the statute book their own notions on the subject of temperance; who desire, before everything, to secure such legislation as will be practically most efficient in reducing the evils of the drink traffic. Such men will be interested to know what has been the practical effect of the high-license law in the State of Illinois. Official investigations have been made as to the results of this law; and it has been in operation long enough to produce results which, if not decisive, are certainly significant. The reports which lie before us, and from which our information is gathered, are partly official and partly non-official, the latter being gathered by the Chicago Tribune. They bear date last March.

The license is fixed by what is known as the Harper law, at $500. In the city of Chicago this law has increased the revenue to the city from $200,000 to $1,500,000, and reduced the saloons from 3900 to 3300. In Hyde Park, a suburb of Chicago, though the population has increased, the saloons have been reduced nearly one-half; while the income and consequent reduction of taxation has multiplied tenfold. What is more significant is a reduction in the number of arrests from 1895 to 678. In Springfield, the capital of Illinois, the saloons have been reduced 33 per cent. in number, and the revenue from them has been increased 231 per cent. In Peoria the saloons have been reduced nearly one-half; the revenue has been trebled. These are reports from the larger cities. In the smaller towns similar effects have been produced. In some of them no licenses are granted, and prohibition is secured by local option. In nearly if not quite all the others the number of saloons has been somewhat reduced, the amount of revenue to the State largely increased, and the amount of drunkenness and disorder notable diminished. From six columns of reports that lie before us we take some specimen reports at haphazard:

Cairo, Ill.—Increase of revenue fifty per cent.; decrease of saloons nearly fifty per cent.; decrease of notable intemperance thirty per cent.

Quincy.—Increase of revenue nearly forty per cent.; decrease of saloons thirty per cent.

Tolono.—Revenue doubled; business of police courts diminished ninety per cent.

Toledo.—All the low groggeries shut up.

Vandalia.—No decrease of saloons; increase of revenue sixty-six per cent.; fewer cases of drunkenness, and fewer disturbances.

Morris.—Saloons reduced from twenty-four to sixteen; revenue increased from $2400 to $8000.

We need not perhaps, continue these reports. The general result is expressed by the facts that in the State at large the revenues of the State have been increased from $700,000 to over $4,500,000, the number of saloons have been reduced from 13,000 to less than 9,000, the best elements of both parties unite in supporting and enforcing the law, and disregard of it apparently finds little sanction from either the people or their natural representatives, the courts, the sheriffs, and the juries. Moreover, in county after county, in the small villages, the high license has had the effect to close up all liquor shops. The report from Fayette County may be regarded as a typical one in this regard: "In several small towns in this county the high license law has practically resulted in prohibition, there being no one in these places willing to pay the required fee." In the reports before us we do not find a single town or county which indicates unfavorable results.

We desire our readers to keep constantly in mind the fact that the object of legislation is practical result, while the object of moral agitation is a general elevation of public sentiment. That it is in the great cities that the greatest evils of the drink traffic are felt, will be questioned by few; and that it is in the great cities that the greatest difficulties are experienced in enforcing any temperance legislation, will be questioned by none. The disadvantage of a State prohibitory system is that it is not enforced in the great cities, whether in Maine, Vermont, Kansas or Iowa. The advantage of a high tax or a high license system is that it can be and is at once enforced in the cities, whether in the States of Illinois or Missouri; that it shuts up, if not the worst saloons, certainly those which are most productive of disorder and of crime, while it has a tendency to shut up all saloons in the smaller villages, and, if accompanied by local option, gives the people in the rural districts absolute power to close them. At all events, we think these definite reports from the various counties of Illinois are quite conclusive as to one fact, that a high license or a high tax, whatever may be thought of it in theory, does practically have the effect to limit the liquor traffic and diminish the evils which flow from it. Those who oppose this method of dealing with the drink traffic must either shut their eyes to the facts, or oppose the system on some other ground than the assertion that a high tax increases the evil which it is intended to reduce.

TRIFLES OF THE TIMES.

BEANS.

"Boston with a crematory!"
Cries an exchange,
Growing exclamatory,
As if 'twere strange.

Why, it is Boston's glory!
Ever she means
To shine in song and story
By her baked bein's!

GIRLISH GIGGLES.

The most durable pavement is now made from Vassar birthday cake.

A desirable bargain in silks—A pretty girl with a million.—[Lowell Citizen.

It was a cold day for Adam when he accepted the apple from Eve. The chilliness indicated an early fall.—[Texas Siftings.

Girls, a delicate way of giving a young man a hint that he is acting too fresh is to treat him to pretzels.—Philadelphia Chronicle-Herald.

Many a man finds out after his marriage to a pretty girl that what he bought was a thing of beauty is a jawy forever.—[Palmer Gazette.

Mme. Adam is the publisher of a paper in Paris. She is not the widow of Adam of biblical fame. That distinguished lady is dead.—[St. Paul Herald.

FROM PHILADELPHIA.

A Private Letter That Touches on Various Interesting Subjects.

[Following is a private letter from A. L. Smith, who visited the Coast (Los Angeles, San Diego, Santa Barbara, etc.) with his father, Horace J. Smith; and family, in the winter of 1881-'82:]

My Dear Colonel: It has been a long time since I wrote you or have heard directly from you. You cannot tell how much interest we have taken in your fight against railroad monopoly in California, and we feel that great thanks are due you for your exertions.

There is one subject which has been drawn to my attention; namely, the necessity for preserving relics of our old Spanish civilization, and we have noted with pleasure your efforts in this direction. For instance, the San Fernando Mission was taken away from the church, and nothing was done, so far as I know, to reserve this most interesting spot, and the same may be said of San Juan Capistrano, San Luis Rey, San Diego, Santa Clara and the whole list.

Yet T. Ewing Miller and yourself and all our party would not have missed that trip [in December, 1881,] and the views we had of those scenes for a great deal. Has anything been done by the State in regard to this? I was at Niagara this fall and cannot speak too highly of the care our government (or the State of New York) has taken of this remarkable place. The reservation on our side is now a beautiful park, and one feels the care that is taken and sees the quiet order maintained by government officials. On the Canadian side the effect is quite different. Charges everywhere. The place running down at the heels. You feel instinctively that you are an article of merchandise, and you are handed as legal prey from one point to another. The whole effect of the scenery is spoiled to the constant annoyance of men who importune you to buy.

I am proud that the United States, even at a great money cost, inaugurated a better state of things and made this a people's park. The Canadians expect to do it soon, I believe.

We are interested just now in a Pastorius monument in Germantown, Philadelphia. Pastorius was the first settler in 1600 and something, and was a great man, and we hope to erect through our Germantown Historical Society a monument for $10,000 or $20,000, and have the prospect that the German government will donate the cannon for the statue. This is a little set-off to the Statue of Liberty and gives our statue an international interest.

Just now I am personally interested in electric railroads. These railroads are elevated above the ground and are meant to run up hill and down dale. Do you know any miners and engineers who have much transportation for a short distance, say a mile or two? I would be much obliged for their names as we have something to introduce.

My mother has been unwell a long time, but is gradually recovering. My father [Horace J. Smith] is in the South looking up the negro question and the general state of feeling. I think you will hear from him.

A. L. SMITH.

SANTA BARBARA.

Impressions of a Visitor—Good Words for the City by the Sea.

SANTA BARBARA, Nov. 6, 1885.

To our personal friends and others whom it may concern: We have been at this delightful little city long enough to justify us in saying that we are content, only pleased and delighted. We have been to many nice and beautiful places in California—Santa Cruz, San Jose, Monterey, Los Angeles and San Diego—and we have a good word to say for all of them, for though differing in some respects one from the other, they all possess good, and, to us strangers, many rare qualities, which gratify and delight us. Contrasted with the East and with any other parts of the North visited by us, they are unrivaled, and our wonder is that any part of the world could combine so much that is good. Contrasted with each other, we are compelled to say that this sweet little town and vicinity has no peer that we know of.

Take the town site, sloping gently up from one of the best wharves on the entire coast, to the grand old Mission, no place can be found where natural drainage is more perfect. In an hour after the heaviest rain can go afoot all over the town without any inconvenience from mud. Nature has done her best, and succeeded.

Take the pretty little homes of the families, and those devoted to the comfort of guests, as boarding houses, all over town, and you will find neatness and comfort. Take the hotels, from the Morris House to the Arlington, and if there can be found anything better else where, we do not know it.

The entire sewage system of the Arlington and Ellwood has been improved until it seems impossible to make it better. Let any guest of either of these hotels satisfy himself, and deny it if he can. We have seen nothing to equal it. No sewer gases are possible in these houses. We give this statement of facts for those who contemplate visiting this place. Do not take much stock in the reports of unfriendly rivals. This place is charming, and you will find it so. Come to Santa Barbara, if you want to, and whenever you wish, for in winter or summer you will be pleased. Come when you may, you will find a welcome from every little home and every big one; from the merchant, who has something to sell; from the banker, who will be glad of your exchange on the East; from the keeper of the little eating house, who will be glad to cook you a plate of oysters, and from the big hotel, whose doors will swing open with a welcome as big as your heart to receive it. Come! and, aside from considerations of business or money-getting, you will find the women of many a cultivated man and woman, who live at ease in the little city by the sea. Come right along, and when you go away you will thank me for this again and again.

Truly your friend. GEORGE SIMMONDS.

Away ahead of all competition, as far the zenith is above the nadir, is the Great American Dye House of HORATIO MARTEEN. No. 9 Alfeo street.

Physicians.

Dr. A. J. Arbesiy,
LATE PRACTICING PHYSICIAN AND Surgeon in Washington, D. C. Office, No. 216 Second st. Office hours, 9 to 12 a. m. and 2 to 4 p. m. Residence, 142 S. Olive st. no22 1m

Dr. M. Hagan.
OFFICE, COR. SECOND AND SPRING. Residence 537 spring. no13 6m

W. G. COCHRAN, M.D. R. H. HAYNARD, M.D.
126 South Olive st. 28 Tenth st.
Telephone 585. Telephone 867.

Drs. Maynard Cochran.
OFFICE OVER LOS ANGELES SAVINGS Bank. Hours: 8 a. m. to 8 p. m. Telephone (Mascarel block) 276.
OFFICE— RESIDENCE—
40 N. Spring St. 350 S. Fort.

Dr. F. A. Seymour.
OFFICE HOURS—9 to 10:30 a. m.; 2 to 4 p. m.; 7 p. m. au5 1m

Dr. Huckins,
OFFICE, ROOMS 18, 19, 20 AND 21, No. 17 North Main st. Hours 10 a. m. to 1 p. m., and 2 to 4 p. m. Telephone 388; Answer day and night. Residence, 84 Rimo Hotel. Specialty of eye, ear and throat diseases. au1 1m

Elisabeth A. Follansbee. M. D.
REMOVAL—Elizabeth A. Follansbee, M. D., has removed her office and residence from 211 to 340 S. Fort st. apr16 tf

WALTER LINDLEY, M.D. W. EDGAR LINDLEY M.D.
Office hours 2 to 4 p. m. Office hours, 10-12 a.m.

Drs. Lindley & Lindley,
OFFICE AND RESIDENCE, 216 S. FORT st. Telephone 42. jan3 tf

A. F. Darling M. D.,
OCULIST AND AURIST. OFFICE HOURS, 9 a. m. to 4 p. m. Office 126 Main street, Los Angeles, Cal. oct1 d&w tf

Dr. J. P. Widney,
PHYSICIAN AND SURGEON. OFFICE, Widney Block, First street, between Main and Spring. Office hours: 11 to 12 a. m., 2 to 4 p. m. Residence, 321 South Hill street. Telephone—Office, 92; House, 580. no12 tf

Dr. Chas. A. H. de Szigethy,
OF ANGELES, CAL. RESIDENCE, PEARL street corner Ninth. Office, Schumacher Block opposite Postoffice, Rooms 20 and 21. Office hours, 10 to 12 a. m.; 2 to 4 p. m.; and 7 to 8 p. m., at residence. Telephone No. at office and residence, 159. Day and night calls answered. jan3 tf

Mrs. Dr. Minnie Wells.
RESIDENCE, 341 SPRING ST.—Office hours from 2 to 4 p. m. Ladies can rely on being treated with skill and delicacy. Calls promptly attended.

Architects.

Architect—C. H. Brown.
SCHUMACHER BLOCK, OPPOSITE P. O., Room 22. Residence 706 Fort st. jan1 tf

R. B. Young,
ARCHITECT AND SUPERINTENDENT. Office: Rooms 8 and 9, Nadeau Block. au16tf

Boring & Haas,
ARCHITECTS, ROOMS 9 AND 10 SCHUmacher Block, Los Angeles. n19-tf

A. Hall,
ARCHITECT, AND SANITARY ENGINEER, 7½ North Main street, rooms 4 and 5. jan4-tf

S. P. KYSOR. OCTAVIUS MORGAN.

Kysor & Morgan,
ARCHITECTS. ROOM 1, 2 AND 3 No. 26, South Spring st, Los Angeles, Cal. ly11-tf

S. Reeves,
ARCHITECT AND SURVEYOR, ROOM 10 Phillips' Block, Main Street. Residence 707 Washington Street, Los Angeles, Cal. Terms—Two years' experience. au16

Dentists.

1883. —ESTABLISHED— 1882.

Dr. L. W. Wells.
DENTIST, HAS REMOVED HIS office to 23 South Spring street, Hoeger Block. Practiced 23 years. The best work at moderate prices. Teeth extracted without pain. Special attention paid to filling teeth. d1-tf

Removal.
DR. H. N. URMY, DENTIST, OFFICE removed to Schumacher block, Room 23, opposite the Postoffice. no26 tf

Dr. C. V. Baldwin,
DENTIST—PRACTICED TWENTY YEARS. Painless extraction of teeth. Special attention to fine filling and plate work. All work warranted. Prices reasonable. Room 11 and 12 Widney block, 21 First st., between Main and Spring. se17 tf

Dr. H. E. Small,
DENTIST, NO. 40 N. SPRING ST., WILcox block, Los Angeles. se10 1f

Dr. S. H. Tolhurst, Dentist.
PAINLESS EXTRACTION BY VITALIZED air. Filling, regulating and plate-work warranted perfect and at Eastern prices. ROOM 2, OVER POSTOFFICE. d13 dhw

W. H. Masser. M. D. D. S. D. R. Wilder. D. D. S.
MASSER & WILDER, DENTISTS, PARLOR 13 Nadeau block, exercise all branches of dentistry; also do away with the extraction of teeth, restore all firm, decayed and broken roots to their original usefulness and beauty, and insert teeth without a plate. Fine filling a specialty. Vitalized air or nitrous oxide gas administered. d13

Specialists.

MRS. C. E. BOURCY, M. D.
HAS HAD TWENTY-SIX YEARS' PRACtice, and gives all attention to Female Diseases. Has cured hundreds of chronic diseases, and can furnish the best of references. Confinements especially will be promptly attended to at all hours. Ladies suffering from piles can be permanently cured by consulting me at my office, No. 127 W. First st., hours from 9 to 5. Residences corner of Montreal and Belisvue ave. d jy13 tf w my17 tf

E. F. Henderson. M. D.
A MEMBER OF THE AMERICAN RHINOlogical Association, will give his exclusive attention to diseases of the respiratory organs. Chronic Nasal Catarrh, Pharyngitis, Laryngitis and Bronchitis treated by the non-irritating method, as adopted by the American Rhinological Association. A pamphlet, a body of men, many of whom are devoting exclusively their time and attention to the study and treatment of the above diseases. Office hours—9:30 to 11:30 a. m. and 1:30 to 2 p. m. Office, Room 10, Hollenbeck Block, Los Angeles, Cal. no28

Mind Cure.
MRS F. M. HODES, PHRENOLOGIST, teaches mind cure, over People's Store, Room 29, third floor, 39 N. Spring st. She gives full readings in business, health and morals in life. Will lecture in her room Tuesday evening; subject, "Inspiration and Voice." Friday evening on "Philosophy of Phrenology." Admittance 25c. no13 1m

Dr. J. N. Baratta.
ITALIAN PHYSICIAN, MAKES A SPEcialty of all Chronic Diseases. CONSULTATION FREE. Can be consulted at McDonell's Drug store between 2 and 4 p. m., at residence, Orange ave., below Washington Gardens, from 10 to 12 a. m. oct1f

Dr. E. A. de Cailhol,
ACCOUCHEUR, PHYSICIAN AND SURGEON —Office and residence, 240 Temple street. Special attention given to the treatment of chronic cases and the diseases of women and children. au28 tf

Doctor Wong Him,
PHYSICIAN AND SURGEON—The greatest Chinese Doctor. MAY s a specialty of and cures Consumption, Diseases of the Head, Throat, Lungs, Liver, Kidneys, Blood, etc. Office No. 28 Upper Main st., Los Angeles. P. O. Box 862. jan19

Dr. Ngut Chow.
DR. WONG HAVING GONE TO CHINA, Dr. Ngut Chow, a graduate from the same universities at Hong Kong and Canton, will administer to the patients of Dr. Wong, having been tested and found able by him. No. 125 Upper Main st. Los Angeles, Cal. my26tf

Mrs. Lenzberg,
FIRST AND BUSINESS MEDIUM. HOURS, 9 a. m. to 7 p. m. 38 Clay st., between Hill and Olive sts., near Fourth st.

Teachers.

Prof. A. J. Stamm,
ORGANIST IN THE CATHEDRAL, teaches the violin, organ and piano in the highest branches of artistic playing. Terms reasonable. 113 N. Hill st., Los Angeles. no24 3m

LOS ANGELES
CONSERVATORY OF MUSIC, No. 406 South Main street, cor. Fifth. Instruction furnished in all branches of musical culture and all instruments.

Each department under the charge of artists familiar with the methods taught in the European conservatories.

Beginners receive unusual attention.

Diplomas awarded upon completion of full course. Teachers' certificates for those taking the normal course.

Special opportunities for practice on piano, pedal and pipe organ.

Musicales and piano recitals monthly. Theory, sight reading and vocal classes FREE to regular students.

Classes for violin, guitar, harmony, musical literature, elocution, modern languages and art.

Special Teachers—Prof. Francisco, Miss Lydia Bell, Mr. and Mrs. McCloskey, Fraulien Von Der Ahe, Mr. Baker.

A full corps of resident teachers.

Office hours from 9 a. m. to 2 p. m.

Address MRS. E. J. VALENTINE, se3 1f

Mrs. N. Catching,
INSTRUCTION GIVEN IN VOCAL, PIANO and Guitar Music. Careful attention is given to voice culture. Sixteen years experience in teaching. Apply to Mrs. F. CATCHING, 126 Temple st. au19 tf

School of Oratory.
NOW OPEN FOR PUPILS, EITHER privately or in class. Call upon or address Miss LYDIA BELL, 129 S. Hill st., Los Angeles. au8

Attorneys.

Matthew G. Emery, Jr.,
ATTORNEY-AT-LAW, 460 LOUISIANA ave., Washington, D. C., late of Los Angeles and 1 residence, will give diligent attention to business of a legal nature at the national capital. References—Second National Bank, Bank and Central National Bank, Washington, D. C. oct31 fmdkwy

R. S. Egerton, WILLIS E. CHELF.

Egerton & Chelf,
ATTORNEYS-AT-LAW, ROOMS 4 AND 5, up stairs, Mascarel block, Los Angeles, Cal. References—First National Bank, Los Angeles, Cal.; Hon. John M. Harlan, Associate Justice U. S. Supreme Court; Hon. J. Proctor Knott, Governor of Kentucky. oct1f

R. C. Flournoy,
ATTORNEY AT LAW, 34 TEMPLE Block, Los Angeles, Cal. se20 3m

W. W. Taylor,
ATTORNEY-AT-LAW AND SOLICITOR of Patents, Rooms 32 and 33, Temple Block, Los Angeles. au29d1m wtf

J. Brousseau,
ATTORNEY AT LAW. Rm 34 and 37, Baker Block. ap26 tf

Homeopathic Physicians.

G. H. BACH, M. D. W. N. DAVIS, M. D.
Drs. Bach & Davis.
HOMEOPATHISTS. OFFICE, 45½ N. spring st., over People's Store, Los Angeles, Cal. Telephone 393. to15tf

Dr. John C. Kirkpatrick,
SURGEON AND HOMEOPATHIST, HAS returned from his summer residence, cor. Kip and Ingraham sts., to his former residence, 21 S. Fort st. Office hours from 1 to 4 p. m. no8

Theo. Koeberle, M. D.
HOMEOPATHIST, AND ELECTROHomeopathist. Office and residence Potter block, 26 S. Main st., room No. 13. Office hours, 9 to 11 a. m., 2 to 5 and 7 to 8 p. m. Night calls promptly answered. oct1 1m

E. A. Clarke. M. D.
OFFICE AND RESIDENCE, NO. 34 SOUTH Spring street, Los Angeles. Office Hours, 10 to 12 a. m., 2 to 5 p. m. Telephone No. 353. oct1f

J. S. Mathers, M. D.,
HOMEOPATHIST—No. 227 Hill Street. Special attention paid to diseases of infants and children. Office hours—10 to 12 a. m., 2 to 4 and 7 to 8 p. m. Night calls promptly answered. au31tf

Isaac Fellows M. D.,
OFFICE—Office: Nos. 2 and 4 Odd Fellows' Building, Los Angeles, Cal. Office hours: 11 a. m. to 12 m., 2 to 3 p. m. jy1y tf

DRS. COOK & BIRD,
HOMEOPATHIC PHYSICIANS AND SURgeons. Office—Room 14, Nadeau Block. mch1 tf

M. P. Chamberlain, M. D.,
OF ANGELES, CAL. OFFICE AND RESidence, Fort and third streets, Boyle Heights. Office hours, 10 to 12 a. m., 3 to 5 p. m. Obstetrics and diseases of women a specialty. se8 tf

J. Mills Bond. M. D.
HOMEOPATHIST PHYSICIAN AND SURGEON, office and residence, No. 28 North Spring street, over People's Store, Rooms, 10 a. m. to 2 p. m. and 6 to 7:30 p. m. East Los Angeles office, No. 58 Daly street. Hours, 9 to 10 a. m. Mondays, Wednesdays and Fridays. Telephone at both offices, No. 136. Special attention given to diseases of the throat and lungs. my21-tf

Dr. J. S. Owens,
HOMEOPATHIST AND SURGEON, MAKES a specialty of diseases of women, also all forms of chronic diseases. Office hours 10 a. m. to 12 m.; 2 to 4 and 7 to 8 p. m. Office in Postoffice block, rooms 6 and 7. Calls answered at all hours. mar4-1m-tf

Dorothea Lummis, M. D., Homeopathist.
OFFICE AND RESIDENCE, 347 FORT ST. Office hours, 11 to 12 and 2 to 4. no20tf

T. DeW. Crank, M.D.,
HOMEOPATHIST AND SURGEON, 45 and 46 Bee Block, Office hours: 10 to 12 a. m. 2 to 4 and 7 to 8 p. m. Special attention given to diseases of infants and children. n1-tf

A. S. Shorb M. D.,
HOMEOPATHIST.—Office, Main Street, Mascarel Block; residence, 127 Spring st., Los Angeles. Office hours, 11 to 12 a. m. 3 to 4 p.m. 11tu-tf

Eclectic Physicians.

J. C. Hill, M. D.,
ECLECTIC, PHYSICIAN AND SURGEON, Office No. 28 S. Spring st., Roeder block. Residence 701 Main st. Office hours, 10 to 12 a. m., 2 to 4 and 7 to 8 p. m. Will give special attention to the treatment of functional and organic diseases of the heart, and diseases of the nervous system. Calls promptly attended to, day or night. se26tf

Dr. J. Adams,
ECLECTIC PHYSICIAN AND SURGEON —In charge of Medical and Surgical Dispensary. Chronic diseases a specialty. Special attention given to the treatment of all female diseases, both medically and surgically. Office hours—10 a. m. to 12 m., 2 to 3 and 7 to 8 p. m. Sundays, 10 to 12 a. m. Calls in the city promptly attended to day or night. Office—240 N. Main st., opposite the St. Elmo Hotel. Residence, 1615 S. Main st. Telephone No. 323. au2 tf

Miscellaneous.

Miss A. P. Wagnals,
MODISTE. NO. 13 S. MAIN ST., LOS Angeles, Cal. no25 1m

Bureau of Information,
EMPLOYMENT Office, R. R. Depot, Real Estate Agt., property sold on installments. E. NITTINGER, 12 North Main st. Telephone 113. Residence, Fifth and Hope sts. au31tf

FOR SALE—Lodging house, twenty rooms, all rented; centrally located.

Notice to Ladies.
LADIES' STRAW, CHIP, BEAVER OR felt hats made over to any shape desired at Mrs. A. J. Muckridge's, No. 24 Third street, between Spring and Main. no21f

Searchers of Titles.

W. H. H. RUSSELL, W. F. FOOS, OREN S. RANEY.
Russell, Poor & Raney,
ABSTRACT AND LAW OFFICE, ROOMS 1, 2, 10 and 11, Wilcox Block, 40 North Spring street, Los Angeles, Cal. Telephone No. 105. se24tf

Henry N. Galloway, Attorney-at-Law; D. S. Lloyd.
Galloway & Lloyd,
EXAMINERS OF TITLES AND CONVEYANcers. City of Paris Block, 159 North Spring st. Los Angeles, Cal. n10 tf

Real Estate.

Pomeroy & Mills,
REAL ESTATE AGENTS. LOANS NEGOtiated. Notaries Public. Office cor. of Spring and Court streets opposite Court House. aug17 tf

Loan Office.

STAR LOAN & BROKERS' OFFICE
NO. 4 COMMERCIAL STREET, advances money on, also buys and sells, all kinds of personal property, watches, jewelry, pistols, guns, etc. All transactions strictly confidential. ft28 tf

Jewelers.

James Montgomery,
PRACTICAL WATCHMAKER AND JEWeler, 22 South Spring street (Downey Block). Nines Peace & (c's new store). Special attention paid to fine watch repairing, in all its branches. All work intrusted to my care will be done promptly, carefully, and with the best quality of materials. No letter work can be done anywhere; charges always moderate. Ordinary watches cleaned for $1.50; all watch work warranted for one year; jewelry of every description made to order in the most elegant and neatly repaired. A good stock of watches, clocks, jewelry and spectacles on hand at very close prices. de6 dkwtf

Chicago WALL PAPER House.
143 & 145 SOUTH SPRING ST.
LOS ANGELES, CAL.

C. DUCOMMUN,
204 N. Main St., Los Angeles, Cal.
Just received direct from European manufacturers, a fine assortment of

Pruning Shears and Pruning Knives
Of the very best quality.

Always on hand the most complete stock of Shelf Hardware, Mechanics' Tools for all trades, Garden Tools, Table and Pocket Cutlery, Brass Goods and Metal, Assayer's outfits, Wiremakers' Scales and Hydrometers. Clarifying Gelatine and 25,000 assorted articles. se16 3m

SIGNOR A. FARINI'S
MUSICAL STUDIO,
ROOM 59 NADEAU BLOCK.
SPECIALTY:
Operatic and Concert Stage.
Also Oratorio and Church.

RECEPTION HOURS FROM 2 TO 4 P. M. no27 1m

Denver Stables, 129 S. Spring
HAVING RENTED THIS STABLE I SHALL hereafter keep it as a sale, boarding and feed stable, and solicit the patronage of my old friends and the public generally.
GEORGE RIPTRICK.
I have on hand for sale a number of good horses, carriages and buggies, cheap. n5 1m

HENG LEE,
MANUFACTURER OF
GENTLEMEN'S SHIRTS.
Silk handkerchiefs from 40c to 65. Ladies' large silk shawls from $1 10 to $15. Ladies' night dress, shirts, drawers and chemises, four pieces, for $1 25. Gentlemen's shirts reduced from $1 to 75c. Tue Tie shirts for 6 c. No. 413 Main street, opposite the Pico. All goods clean. my24 tf

CARPENTERS, PLASTERERS AND PAINTERS
Desirous to purchase lots on the cable road and pay in work, will find it to their advantage to call on
RALPH ROGERS,
241 N. Main st.

Artesian Wells.
IF YOU WANT A WELL BORED AND A good job done, drop a card to
HARRISON, the Well Borer,
jan1 119 Bunker Hill ave.

Real Estate.

WANTED TO EXCHANGE.
REAL ESTATE IN HENNEPIN COUNTY, Minn., for property in Los Angeles county, Cal. Address
L. A. DUNSMOOR & CO.,
ap24 tf Minneapolis, Minn.

W. T. RITTENHOUSE. J. G. OLIVER.
Kittredge & Oliver,
REAL ESTATE AND LOANS
111 First Street, julyis tf

$100,000.
FOR EXCHANGE—First-class productive property in the city of Des Moines, Iowa, for first class property in Southern California. Call on
H. G. SIGLER,
no20tf Room 1, Bryson Block.

HORACE A. FERGUSON,
Real Estate
And General Commission Broker,
ROOM 18 TEMPLE BLOCK
(Over County Bank.)
Free Intelligence Bureau for foreigners. Reliable agents in British Columbia, England and Canada.
References—C. W. Mortimer, British Vice Consul; H. L. Macneil, cashier Los Angeles County Bank; Captain A. J. Hutchinson. no15 tf

Childress, Lowell & Childress,
REAL ESTATE & LOANS,
119 N. Spring St., Temple Block.
ALL KINDS OF PROPERTY BOUGHT, sold and exchanged. Eastern property a specialty. Proprietors of the Crescenta Canada colony, eleven miles from Los Angeles. One of the finest colonies for health in Southern California.
Call and see us. We are an Eastern firm, and are glad to see Eastern people. oct8f

GRAIN LANDS!
FOR RENT FOR THE COMING YEAR, at from $1 50 to $2 per acre, from 5 to 1000 acres of the finest and richest wheat, barley and oat lands in Southern California; also grazing lands, for cattle only. Location, Temecula Valley, on line of California Southern railroad, San Diego county, California. Apply to Superintendent on place. Inquiries by letter promptly answered.
PAUBA LAND AND WATER CO.,
no17dkwtm Temecula, Cal.

ELSINORE.
The Lake Colony,
On the A. and T. R. R., twenty miles south of Riverside, 8 miles from Lake Elsinore, two hours from Los Angeles, two hours from San Diego, and one hour and a half from Santa Ana. Lots, two acres each, for sale at $100 each. Terms, $10 cash and $5 per month. Interest, 8 per cent. per annum. Title perfect. Deeds given when lots are paid for. Lots will be sold at private sale until January 1st, 1886, after which they will be sold at auction. Lots will be sold to actual settlers only. Speculators need not apply. Lots will be sold to the first comers, and no choice will be given. Lots will be sold in the order in which they are applied for. Each lot will be given a number, and the numbers will be drawn from a hat. Each lot will be sold to the person who draws the number corresponding to the number of the lot. Lots will be sold in this manner until January 1st, 1886. Lots will be sold on the installment plan, as follows: $10 cash and $5 per month. Interest, 8 per cent. per annum. Title perfect. Deeds given when lots are paid for

mmission.

SALE.

LE NO. 128 ALISO DAY, December 9, horses, carriages, ranges single and buckets, whips, etc.; years old, by Echo, gestation by Dashaw horses are all de. The carriages, by Lichtenberger

LDINGS, st on Aliso street, rain street 2.0 feet, and a 6-room hard ernain street. Will ursday, to suit the

TS & CLARK, Auctioneers.

SALE.

8TH, 1885, AT 11 ine of R. D. Harris, the town of Compton San Gabriel, con- 16 head of milch old heifers, 2 Durham old, very gentle; colt, 12 months old, ths old, 1 two-seat double set harness, rms easy, and made

TS & CLARK, Auctioneers.

SALES.

ELL & CO.,

AL AUCTIONEERS Bloch's Store. boy will di- office.

TE SALE,

, Dec. 8th.

the Grounds,

Northwest corner of e size, West Boyle ue, 150 feet to Alley reet. Also, the lot 1, size about 26 feet and 125 feet deep. Philadelphia street, ediately adjoining the same. 16, in block 1 of the

has an unobstructed within eight minutes by best of drainage; two blocks from the ocean, Sixteenth and Brooklyn; healthy and desirable ly particular about- ceive desirous of ob- ground at best prices ose portion of Los n the most desirable

be had of ELL, Auctioneer.

te Sale

Y, Dec. 10

CK A.M.

DESIRABLE PROPERTY,

business portion of short distance from be had to see R. R. BUSHEAU, Esq., Al- ber block, that val- ble property hundred

in the West Depot Adobe and Forward ox 6 of Miscellane- ld to

LDIN LOTS

st, Tract,

Adobe streets, as ellaneous Records.

fall of the hammer be lot immediately

ses lots are sightly, of the city and has ay say, sitting in the city. The most ble and will build ing water from the blocks of the railroad; about two R. R.; about seven Pasadena. We ask to go and look at us are in the BUSI- tes' walk from the ticular attention of Don't fail to call on a call on a credit. Title

on J. BROUSSEAU, Baker block, over Monday, Nadeau ly on stocks of mer- scription, bonds and ads of carriages and trade or exchange for to be sold at auction the boy; be wi- 2022

RY COWS.

D OF FINE LARGE al large milkers, ll have been served ll will weigh, at n at the last Fair, e stock; all can be Jesse of JOHN C. ucas Block. Take for the cities, near

M. P. CUTLER.

LES BY CUTLER, eral Auctioneers

29 TEMPLE ST., st. Stables).

administrators, as- estate of deceased regular sale at auc- ns, harness, etc., 10 1m

o'clock regular harness, etc. nov2

taurants.

PULAR, IN STREET, HOWARD ST.

ANCISCO; A FIRST- hold, containing 190 rooms; no better or better situated to see the- a large reading ; bathe free; price and 75c; per week, GHES, Proprietor. take Omnibus line Third and Howard

LOAN.

H. C. GRAHAM. GEORGE J. CLARKE.

GRAHAM & CLARKE

Real Estate Brokers,

City and country property bought, sold and exchanged. Loans negotiated. Notary public and conveyancing. Medicated Electric

Office, 67 North Spring Street,

Los Angeles, Cal. jun28

Rare Chance

TO PURCHASE

Vineyard & Residence Property

In the beautiful San Gabriel Valley at half price. 100 acres for sale in lots to suit, regardless of value, if sold immediately; also lots and furniture of the celebrated Sierra Madre Villa Hotel property. Contains 90,000 choicest variety of French vines in bearing; abundance of pure mountain spring water on every acre. Only one mile from Pasadena depot, in the magnificent San Gabriel valley and mountains. All trains of San Gabriel Valley Railroad stop in front of this property. Half the purchase money can remain on mortgage at low rate of interest.

Address the owner,

S. D. HOVEY,

411 Montgomery st., San Francisco. nov11 1m

BARGAINS

IN THE

Very Best Property in Los Angeles.

Five beautiful residence lots. Four first-class business lots. Five fine dwelling, with either one or two lots. A fine business lot, with new store thereon, close to electric light; only $1,850. All on Downey ave., East Los Angeles. The above includes choice corners. CARLE A. FRANKENFIELD, nol 509 N. Main st., Los Angeles.

Real Estate & Commission

Money to Loan in Sums to Suit. $10,000 on Business Property.

Splendid Business Chances.

Houses to let; two furnished. City and country property for sale, bought or exchanged. Call on me when you are ready for and mean business. No trouble to show property.

S. H. SLAUGHT & CO., no17 1m 344 S. Spring st., near Seventh.

For Sale.

Two lots on south side of Sand street, at corner Prospect place, 60x130 feet, Price $1150.

Choice lot on west side of Boundry street, 60 feet south of cable road, 60x125, to a 20-foot alley; $1000.

560 acres of land between San Rafael and Providencia ranch; last season in wheat; surface water and fine soil, suited to grapes, apricots, etc.; nice bearing orchards and vineyards adjoining. Price, for choice, $35 per acre in 20 acre lots, net acres, no roads sold; terms, one-third cash, balance in one and two years, at 8 per cent.

4000 acres of land in Tejunga rancho, at from $5 to $100 per acre; abundance of irrigation water, as 600 acres will have the first right to and all that is necessary for its use out of five-eighths of all the water of the ranch, the other five-eighths belonging to the Monte Vista settlement; $30 per acre of the price of the irrigable land will be left on the land to be expended in improving the irrigation facilities. A flag station at a convenient point on the Southern Pacific railroad will be at once established. There is on the tract a beautiful cove in the foothills of the Sierra Madre Range, surrounded by low hills, suitable for vines. This would make a desirable home for a settlement.

Thousands of acres of land in the Antelope Valley, in lots of 160 acres, at from $1 40 to $15 per acre. The latter with irrigation water. Also a fine body of land for a colony, with town site, on the railroad.

Several hundred acres of land two miles southwest of Orange at from $15 to $45 per acre. Irrigation right, about $12 per acre, in addition.

Five acres of land in the city, being river lot 6 of the Hunter Highland View tract, with four-room house, large barn, windmill, etc., for $1700. Long front and would subdivide well.

Land adjoining Evergreen Cemetery, 10 acre lots, first, $75; lots 2 to 10 $50 each.

Eighty acres in section 33, ten miles northwest of Los Angeles city, said to contain living water, at $1 per acre.

Thirteen lots in San Fernando for $160, or $10 each.

Forty-nine acres in San Rafeal rancho; good water right in iron pipes; $ 00 per acre.

I am willing to sell property and mean business.

M. L. WICKS,

Rooms 3 and 4, Postoffice Block. oct6 dawly

Miscellaneous.

BREAKING DOWN THE PRICES

AND GIVING ALL

AN OPPORTUNITY TO BUY.

Dry Goods at unheard of prices. Buy now, before the enormous rush of the Holiday Season commences. Buy now, while the stocks are full and Complete. Buy now, and you will save money.

100 dozen Gents' 24-inch, finest quality, Japanese all-silk, double hemstitched handkerchiefs at 75c, worth $1 50.

Buy new Gents' all-linen double hemstitched handkerchiefs at 25c, worth 50c.

Buy now Black Gros Grain Silks at 59c, worth $1 25.

Buy now Zephyrs at 5c, Macrame twine at 10c, and the cheapest Notion Department in this city to make your selections from.

Buy your books now. The largest Book Department in the city. The cheapest Book Department in all California.

Elegant plush mirror photo frames, autograph, scrap and photograph albums.

Fine plush mirrors, hand satchels, odor cases, work boxes, and the most beautiful line of fine imported plush goods ever offered for sale. We make no exception. There is not a house in this city that has had the nerve to meet a price quoted by us during our great hammering down sale.

Visit Our Big Domestic Department.

Positively underselling everybody in domestics. Lonsdale muslins 6¼c, Fruit of the Loom 8 1-3c. Fine all-linen napkins 5c. A good 20c crash for 12½c.

Positively underselling everybody in corsets. A good corset 25c, worth 50c. Ball's health corset 89c, worth $1 25.

Underselling everybody in everything. Breaking down the prices all over the house. Hammering down the price whenever and wherever it can be done.

Opening this week for the first time beautiful hand embroidered Japanese shawls and fichus.

All dollar cashmeres 75c. All 75c cashmeres 50c. Fine half wool dress goods 8 1-3c. Elegant line of Satins 50c. All the choice new shades now in stock.

Striking another blow in our Flannel Department. Prices all broke to pieces. Come and see the enormous stock. All storm delayed goods now in, and we can safely say no house in the city can show as complete, as cheap and attractive a line as we do at the present. If any of your friends tell you business is dull, bring them around this way. If they say business is overdone, bring them in at any hour in the day and let them see the vast crowds that are with us. If they are homesick, a few moments in the crowds will certainly dispel all gloomy thoughts.

Bear in mind we are hammering down the prices. Doing an immense trade by selling goods cheap.

J. T. SHEWARD.

SPRING AND FIRST STREETS.

NEW HAMMAM BATHS,

74 and 76 S. Main Street, South of Cathedral

THE FINEST, MOST LUXURIANT AND ELEGANT

TURKISH, RUSSIAN, ELECTRIC AND MEDICATED

Baths on the Coast.

Open for ladies every morning until 1 p. m., except Sund y. For gentlemen daily from 1 p. m. until midnight, and all day Sunday. We have sleeping accommodations for gentlemen who desire to remain all night.

An immense plunge of clear, fresh water. Elegant towelling, superior accommodations.

Single Baths, $1.00. Twelve Tickets, $10.00.

These baths are recommended and indorsed by the medical professions, and are unsurpassable and most valuable as an auxilliary in the treatment of BRIGHT'S DISEASE OF THE KIDNEYS,

COLDS, CATARRH, BRONCHITIS, CONSUMPTION, AGUE AND MALARIA, RHEUMATISM, SKIN DISEASES, DISEASES OF WOMEN.

These Baths are the Only Genuine Turkish Baths in this city. oct28

HOLMES & SCOTT, FUEL DEALERS, 157 S. SPRING ST.

Keep a well selected stock of dry wood, hard and soft; three grades of coal, Wellington, Sydney and Santa Ana; a full stock of oak charcoal and coke for tailors' and laundry use, also bay and grain of all kinds at market prices. Orders left at office will receive prompt attention; weather the old reliable fuels, wood and coal, are cheaper than any of their many substitutes. Telephone 144. Prompt deliveries to all parts of the city.

COAL. WOOD. COAL

my27

Real Estate.

H. C. GRAHAM. GEORGE J. CLARKE.

GRAHAM & CLARKE

Real Estate Brokers,

City and country property bought, sold and exchanged. Loans negotiated. Notary public and conveyancing. Medicated Electric

Office, 67 North Spring Street,

Los Angeles, Cal. jun28

Medical.

LADIES!

Consult Mrs. Dr. Minnie Wells

ON FEMALE AND SPECIAL DISEASES.

Ladies can rely on being treated with skill by a lady physician whose specialty is diseases of her sex, whose method of treatment is entirely new. Prompt relief for female irregularities. Medicated Electro-Thermal baths. Consultation free. 341 S. Spring st. oct 4

DR. JORDAN'S

Museum of Anatomy,

751 Market Street.

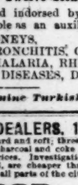

GO AND LEARN HOW TO avoid disease, and how wonderfully you are made. Private office, 211 Geary street. Consultation on Lost Manhood and all Diseases of man. Send for book. n199 dAw 1y

DR. E. BRUNSON,

VETERINARY SURGEON,

Office, Room No. 30 Huron Vista Street, Los Angeles.

Will practice the profession in all its branches. Will buy and sell horses on commission. Will furnish gentlemen's single drivers, family driving horses; will match horses for those desiring. Patients will be furnished board at reasonable rates while under treatment. Specialty of cattle a specialty. The Doctor has had twenty years' Western experience in practice.

DR. MARSHALL.

VETERINARY SURGEON—OFFICE, 410 S. Spring st. Telephone 140. Twenty-six years' practical knowledge in treating all diseases of horses, cattle, sheep and dogs. Will give perfect satisfaction. All calls promptly attended, day or night.

DR. WOOD'S LIVER REGULATOR,

THE

UNIVERSAL VEGETABLE PANACEA AND CONCENTRATED EXTRACTS.

Prepared from the Active Medicinal Properties Contained in

Mandrake, Dandelion, Butternut, Black Root, Bog Bane, Bitter Root, Blood Root, Calisaya Bark, Barberry Bark, Sweet Flag, Indian Hemp, Wa-a-Hoo, Golden Seal, etc.

For the Speedy and Permanent Relief of the most hopeless cases of

Dyspepsia, Biliousness, Chills and Fever, Disordered Digestion, Sick Headache, General Debility,

And all other diseases arising from a Bilious State of the stomach, or an inactive or Diseased Liver.

REDINGTON & CO., S. F., Wholesale Agt's.

FOR SALE BY ALL DRUGGISTS.

Drs. C. & Frank Stevens,

DENTISTS—$15 sets of teeth for $8 27 years' experience; painless extraction of teeth by vitalized air; all operations guaranteed. Rooms 18 and 19 Prices and Schumacher Block, Spring st., opposite P. O. julyr

DR. HENRY FERRER,

OCULIST AND AURIST,

as returned from Europe.

16 Geary St., San Francisco, Cal. no18 1m

CLEMENT & GAY

NEW AND SECOND-HAND

FURNITURE DEALERS.

FURNITURE BOUGHT AND SOLD, PICTURE frames and furniture repaired. Pictures enlarged to any size in any grade desired. Also sewing machines for sale cheap. Open day and evening. Downey Avenue, East Los Angeles, near Chestnut street. no16tf

MME. L. HOFFMAN

FROM THE EAST, LATE RETURNED from Paris with the latest novelties. The tailor-made suit takes the lead. Prompt work at moderate prices.

923 S. Spring St., Rooms 21 and 22 oct9 m

PAID DEPARTMENT.

Text of the Ordinance Passed Yesterday.

The Mayor and Council of the City of Los Angeles do ordain as follows:

SECTION 1. There shall be a Board of Fire Commissioners of the City of Los Angeles, consisting of three (3) persons, citizens of the United States, residents of the City of Los Angeles for at least two years previous to their appointment, and not members of any Common Council, or election as such Commissioners, composed of the Mayor of the City of Los Angeles, President ex-officio, the President of the Council of said city and one member of the Council, elected by the Council of said city, who shall hold office until the election and qualification of their successors. Provided, that each Commissioner shall serve until the qualification of a successor, although his term of Councilman shall have expired; the Commissioner elected by the Council to hold office for one year, and to be elected at its meeting for organization each successive year.

The said Commissioners shall, within ten days after their election, meet in the City Council room, take the usual official oath and file the same with the Clerk of the Council, and organize by the election of a Secretary, who shall receive a salary of thirty-five ($35) per month.

Said Commissioners shall receive no compensation for their services. Said Commissioners, upon their organization, shall have power to and are hereby directed and authorized to make all necessary arrangements and do and perform all acts necessary to prepare and manage the fire department constituted by the ordinance.

Said Commissioners shall, every six months after the first meeting, make and submit to the Council estimates for necessary supplies for the fire department; and, when, shall, in the month of July of each year, present to the Council estimates of the cost of the department for the ensuing year.

Said Commissioners to be supplied with necessary stationery, the cost of which and the salary of the Secretary shall be paid out of the general fund of the fire department.

Said Commissioners are hereby given full power over the fire department constituted by this ordinance, and shall adopt a seal therefor.

The Secretary of the Commission shall, on the first Monday of each month, transmit to the Council a statement of the expenditures of the fire department for the preceding month.

The Fire Department of the City of Los Angeles, constituted by this ordinance shall, when organized, consist of one (1) Chief Engineer, to be ex-officio Fire Marshal.

Two (2) steamer companies.

One (1) hose company.

One (1) hook and ladder company.

The department to be named the Los Angeles Fire Department, and classed as follows:

Permanent Force—Steamer Company No. 1, Steamer Company No. 2, Hose Company No. 1, (Park Hose), Hook and Ladder Company No. 1 to be paid companies; East Los Angeles Hose Company No. 2, Morris Vineyard Hose Company No. 3 to remain volunteer companies. Each paid company to be uniformed and equipped with the necessary hose and apparatus as directed by the Board of Fire Commissioners.

SECTION 2. All officers and members of the fire department constituted by this ordinance shall be appointed by the Board of Fire Commissioners, and to be removable at the pleasure of said Board, except the Chief Engineer, who shall be appointed by the Council; and no one shall be other than a member of the City Council. The Chief Engineer appointed under this ordinance shall hold office for two (2) years. The Chief Engineer appointed under the provisions of this ordinance may be removed from office by the said Board of Fire Commissioners for inefficiency, misconduct, or misfeasance in office, upon written charged, due investigation and a fair trial.

The Board of Fire Commissioners shall from time to time, as they deem necessary, prescribe rules and regulations for the government of the fire department constituted by this ordinance, which shall be binding thereon, and shall be printed and distributed to each member gratis.

All officers and members of the fire department shall be at least twenty-one years of age.

SECTION 3. The Chief Engineer shall receive a salary of one hundred and twenty-five ($125) dollars per month. Each Engineer of each engine company shall receive a salary of one hundred ($100) dollars per month; each steamer driver shall receive a salary of seventy ($70) dollars per month; each hose driver shall receive a salary of seventy ($70) dollars per month; each hook and ladder driver shall receive a salary of seventy ($70) dollars per month, each fireman shall receive sixty ($60) dollars per month. Each engineer and driver shall give his whole time to the department, and shall not engage in any other trade, business or profession or occupation. Each salary to be due on the last day of each month, and to be paid out of the fire department fund. Said Board of Fire Commissioners shall have power to raise the salary of any person connected with the department. They shall have power to increase or diminish the force.

SECTION 4. The Chief Engineer shall act as Fire Marshal and attend to all the duties thereto of such office. He shall give his whole time to the Fire Department, and shall not engage in any other trade, business or profession or occupation.

East Los Angeles Hose Company No. 2, and Morris Vineyard Hose Company, No. 3, will continue a Volunteer Department, subject to all the rules and regulations of the Board of Fire Commissioners.

SECTION 5. In addition to the permanent force of the Fire Department there shall be constituted a call force, to be called, specified and classed, and who shall receive a salary per annum according to rank: Two (2) Assistant Chiefs, four (4) Foremen, four (4) Assistant Foremen, thirteen (13) hosemen, two (2) firemen, five (5) hook and ladder men. Total, twenty-four (24) men. One (1) Foreman and four (4) hosemen to be apportioned for each steamer company. Hose Company, No. 1, apportioned one (1) Foreman, one (1) Assistant Foreman, and four (4) hosemen. Hook and Ladder Company No. 1, apportioned one (1) Foreman and four (4) hook-and-ladder men; each call Foreman to receive a salary of one hundred and eighty ($180) dollars per annum; each call hosemen to receive a salary of one hundred and forty-four ($144) dollars per annum; each call hook-and-ladder man to receive a salary of one hundred and forty-four ($144) dollars per annum.

SECTION 6. At its first regular meeting after the taking effect of this ordinance, the Council of the City of Los Angeles shall appoint one of its members to serve as a Fire Commissioner until the appointment and qualification of his successor, and thereupon the Commissioners shall proceed to qualify and organize in accordance with the provisions of this ordinance.

SECTION 7. All ordinances and parts of ordinances in conflict with this ordinance are hereby repealed.

THE COURTS.

TUESDAY, December 1.

SUPERIOR COURT—*Judge Cheney.*

People vs. Charles Gassen: Continued for session.

People vs. Thomas Sullivan: Information filed charging defendant with burglary. Defendant pleads not guilty.

People vs. Katz and Valenzuela: Continued for the session.

Informations were filed charging James Brady with burglary, Ah Wo with assault with a deadly weapon, Tiburcio Gonzales with assault to murder, and Joseph Browning with resisting an officer.

People vs. James Grady: Burglary. Defendant pleads guilty. Sentenced to two years and and six months in San Quentin.

People vs. Matt Franklin: Petit larceny, second offense. Defendant pleads guilty. Sentenced to two years and six months in San Quentin.

Estate of Woodworth minors: Petition to sell real estate granted. Bond fixed at $1000 for each minor.

SET FOR WEDNESDAY.

Adams vs. Carson.

SUPERIOR COURT—*Judge Brunson.*

S. Palma y Mesa vs. M. Leonis: Ten days additional time given defendant to prepare papers on motion for new trial.

W. F. Fitzgerald was admitted, on motion of A. M. Stephens, to practice as an attorney of this court.

SET FOR WEDNESDAY.

Baldwin vs. Sanchez: Trial.

Ryan vs. Frasier: Appeal.

Ojierra vs. Frasier: Appeal.

Graham vs. Graham: Motion.

CITY JUSTICE'S COURT—*Justice Austin.*

People vs. John Pezzoiti and seventeen others: Vagrancy. Thirteen defendants pleaded guilty; five pleaded not guilty and were convicted on trial. All defendants sentenced to one day's imprisonment.

People vs. Wong Ah Hing and three others: Battery. Dismissed.

People vs. Michael Sullivan: Battery. Defendant pleads guilty. Sentenced to $100 or 100 days. Committed.

People vs. Harry West and Harry Bradley: Robbery. Set for December 3, at 10 a. m.

SET FOR WEDNESDAY.

People vs. Harry Bradley.

People vs. Adelo Le Grand.

TOWNSHIP COURT—*Justice Ramney.*

People vs. Charles Forestier: Battery. Set for December 4, at 10 a. m.

People vs. J. J. McKay: Disturbing the peace. Fined $2.

People vs. James O'Brien: Disturbing the peace. Fined $5.

People vs. James McCarty: Same offense and same sentence.

People vs. James Sullivan: Same offense and same sentence.

People vs. H. D. Walker: Burglary. Set for December 3, at 2 p. m. Bail, $1000.

Edward Hanlan, the champion oarsman of the world, writes that he has used St. Jacob's Oil with the most beneficial results, and has found it a reliable remedy for muscular pains in the arms and limbs.

FINANCE AND TRADE.

Stocks and Bonds.

By Telegraph to The Times.

NEW YORK, Dec. 1.—Government bonds dull, steady.

Opening prices for stocks were irregular and within less than ½ per cent of last evening's closing quotations. On moderate fluctuations the market remained steady until 11 o'clock, and from that time until the close there was a downward tendency, in which Union Pacific was most prominent. While the market did not close at lowest quotations, as a rule the differences were only for small fractions. Bottom figures were generally reached after midday. Out of respect to the memory of the Vice President the Exchange closed at noon. Sales amounted to 297,800 shares. The only decidedly active stock was Union Pacific, which opened a shade lower at 58, rose to 59¾, declined in forenoon to 56¾, on unfavorable interpretation of government reports published this morning from Washington, rallied to 60¾, sold down to 59¾, and closed at 59, with a net loss of 2¾ per cent. Other declines were for less than 2 per cent.

Money, 2@3½%.

Prime paper, 4½@5½%.

Exchange bills, $4 83; demand, $4 85.

Petroleum steady, sales.

NEW YORK STOCKS.

3 per cents.....	103	(Or. Navigation..	107
4 per cents.....	112½	Transcontinental	34¾
4½ per cents.....	123⅝	Or. Improvement....	92
Central Pacific..	87½	Pacific Mail.....	37¼
Denver & R G.....	22	Panama.....	98
Kansas & Tex.....	21¾	Texas Pacific.....	22⅝
Northern Pac...	29½	United States	60
Pref'd preferred....	62¾	Fargo.....	116
Northwestern.....	113½	Wells Fargo.....	110
N. Y. Central.....	104⅞		

SAN FRANCISCO STOCKS.

SAN FRANCISCO, Dec. 1.

Bank and Belcher	1 30	Peer.....	30
Chollar.....	1 00	Peerless.....	75
Crocker.....	1 00	Potosi.....	70
Donid and Curry	85	Savage.....	1 60
Hale and N.....	2 20	Sierra N.....	1 00
Mexican.....	75	Union Con.....	50
Navajo.....	45	Yellow Jacket.....	1 50
Ophir.....	1		

Domestic Grain Market.

SAN FRANCISCO, Dec. 1.—Wheat trade slow, unsatisfactory; standard shipping, $1 35@1 37½. Barley steady; standard feed, $1 40; medium grades, $1 30@1 37½; brewing fair, $1 50@1 85. Corn quiet; California large yellow, $1 40@1 42½; white, $1 37½@1 40.

CHICAGO, Dec. 1.—Wheat quiet, steady; 58½@58¾c cash; 81½c December; 84¼@85c January. Corn dull, weak; 39½c cash; 39¾c December; 40¾c January. Barley quiet, 62c.

English Grain Market.

LIVERPOOL, Dec. 1.—Wheat steady, demand improving; holders of winter and spring, 7s 2d. Corn: Fair demand; spot December, 4s 6¼d; January, 4s 6d.

Pork.

CHICAGO, Dec. 1.—Pork quiet, easier; $8 35@8 90 December.

Los Angeles Produce Market.

The following is the official record of the Los Angeles Produce Exchange, corrected daily. In the quotations, unless otherwise stated, it is to be understood that the first figure is the price bid and the last the price asked for produce; quotations are for round lots from first hands; for small lots out of store higher prices rule.

WHEAT—Australian No. 1, $1 40; bid; do No. 2, $1 10, bid; do No. 3, $1, bid; White Russian, $1 05, bid; Gold Drop, $1 05, bid; Sonora, $1 10, bid; Defiance, No. 1, seed, $1 05, bid; do No. 2, $1 10@1 30; Odessa, No. 1, $1 40, asked.

RYE—No. 1, $2, asked.

OATS—Surprise, $1 60, asked.

BARLEY—Feed, No. 1, old, $1 20½, asked; do 2, do, $1 17½@1 17½; Egyptian Corn, $1 60, asked; Small yellow, job lots, $1 00@1 10; Large white, $1 05@1 10; Small white, $1 05, bid.

FLOUR—Los Angeles XXXX Family Pat. Roi. flour, $4 50, asked; Capitol Mills Extra Family Pat. Rolled flour, $5 00, asked.

MILL FEED—Bran, $19 00, asked; Shorts, $21 00, asked; Mixed feed, $21 00, asked; Cracked corn, $1 25, asked; Cracked barley, $1 25, asked; Ground barley, $1 25, asked; Chicken barley, $1 25, asked.

GRAIN BAGS—Mill sacks, 4c, asked; 8½ Calcutta spot, 8@8½c; Second-hand barley, 2¾@3c.

SEED—Alfalfa, new, 11c, bid.

HAY—Timothy, Oregon, Nevada and Island, $17 50, bid; Barley, H. B. No. 1, $12 00@13 00; Wheat, No. 1, $12 00, bid; Oat, W. B., $11 00, bid.

POTATOES—Early Rose, Los Angeles, $1, asked; do Northern, $1 10, asked; Peerless, 75c, asked; Centennial, 75c, asked; Early Rose, Ventura, $1 10, asked; Peachblows, 90c, asked; River Red, $1 00, asked.

SWEET POTATOES—Yellow, 40@50c; Red and White, 25c asked.

BUTTER—Fancy roll, @ 35, 40c, asked; Choice roll, 25@30c, asked; Fair roll, 20c, asked; Mixed store, 15@25c; Pickled roll, 20c, asked; Fresh choice, 25@c, asked; do cooking, 15c, asked.

CHEESE—Large, 13½c, asked; Small, 12½c, asked; Young America, 15c, asked.

EGGS—Fresh, 30@32½c.

HONEY—In comb, light, 12½@13½c; Job lots, 5c, asked; Amber, 3@4c; Comb, 10@ 12c.

BEESWAX—Beeswax, 21@22c.

ONIONS—Northern Yellow Danvers, $2 00 @2 25; Silver Skin, $2 50.

VEGETABLES MIXED—Chilies, 50@75c; Garlic, 7½@10c; Cabbage, @ 100 lbs, 65c, per head.

BEANS AND DRIED PEAS—Pink No. 1, $4 50@4 60; do No. 2, $4 25@4 40; do job lots, No. 1, $4 50@4 60; do, do No. 2, 50c, asked; Bayos, $4 50@4 60; Lima, $4 50, asked; Navy, large, $4 50, bid; do small, $2 25@ 2 50; Black-eyed, $3 75, asked; Garvanzos, $4 00, asked; Green field peas, $2 00@2 25; Lentils, $3 00, asked.

POULTRY—Hens, No. 1, $ do, $4 50@5 00; Old roosters, $3 00@3 50; Young roosters, $4 50@5 00; Broilers, large, $3 50@4 00; Broilers, small, $3 50@3 75; Ducks, large, $4 00@ 5 00; do small, $3 00@3 50.

LIVE STOCK—Live hogs, 3½@3½c.

DRIED FRUIT—Peaches, sun dried, 5c, asked; Apricots, sun dried, 10c, asked; do quoted No. 1, 4, 5c, asked; Pitted plums, 10c, asked; Plums, pitted evap., 10c, asked; Blackberries, 10c, asked; Peaches, French, evaporated, 10c, asked; Prunes, French, 5c, asked; do Cala. German, 5½c, asked; do Hungarian, asked; Apricots, sun dried, 10c, asked; Apples, evaporated, 7½c asked; do Rund, Alden, 8½c, asked; do sun dried, 4½c, asked; do, sun dried quartered, 5½c, asked.

RAISINS—Layers, $2 00, bid; Extra London layers, new, $2 25, bid; Three Crown layers, new, $2 15, bid; Loose Muscatels, $1 85, bid; Bulk raisins, 3@3½c; Dried grapes, 2½c, bid.

NUTS—Walnuts, new, 8@8½c; do old, 5@ 6c; Peanuts, Cala. No. 1, 5c, asked; do Cala. No. 2, 4c, asked; Chestnuts, 8c, asked; Almonds, S. S., 14c, asked; do H. S., 8c, asked.

CITRUS FRUITS—Oranges, Los Angeles, $2 00, asked; Lemons, seedling, $ box, $2 00, asked; do Foreign, $ box, asked; Limes, 75c, asked.

CRANBERRIES—Cape Cod, $ bbl, $12 00, asked; Bell and Bugle, $11 50, asked; Bell twenty-four (24) men.

HIDES—Dry, 17c, bid; Kip, 16c, bid; Calf, 18c, bid.

SKINS—Short wool, each, 15@30c, bid; Long wool, 75c, bid; Shearlings, 10c, bid.

TALLOW—Rough, $ lb, 2½c, bid; Spring clip, 3c, bid.

PROVISIONS—Extra light bacon, 12c, asked; Light, 11c, asked; Clear Medium, 10½c, asked; Medium bacon, 9c, asked; Heavy bacon, 8c, asked.

LARD—40 lb tins, 9c, asked; 5 lb pails, 10c, asked; 3 lb pails, 95c, asked; 10 lb pails, 95c, asked.

HAM—Eastern sugar-cured, 13c, asked; California, 12c, asked.

Los Angeles Wholesale Meat Market

Corrected for the Times by S. Suier, 49 South Spring Street.

The following are prices for whole carcases:

BEEF—First grade, 7c per pound; second grade, 6c; third grade, 5½c.

MUTTON—3c per pound for Ewes and 5c for Wethers.

LAMB—Spring, 6c.

VEAL—From 7 to 8c per pound.

PORK—On foot, hard, 5c per pound dressed, 5c.

Real Estate Transfers.

[Reported by Gillette & Gibson.]

TUESDAY, Dec. 1, 1885.

CONVEYANCES.

George D Rowan to Abbot Kinney: Lot 7 and N ½ of lot 8, block 125, Santa Monica, $1300.

W A Cheney and A Brunson, Judges of the Superior Court, to Joaquin Arce: Lot 4, block 8, San Juan Capistrano, $6 94.

Los Angeles Lodge No 42, F and A M, to Lovina Smoot: Lot 3, section F, Masonic Cemetery, $10.

Lovina V Hindes to Lovina A Smoot: 3 acres in section 35, township 4 S, range 10 W, $60.

P C Tonner and Joaquin Sot to Francis Mora, Roman Catholic bishop, etc: Lots 1 and 2, block 11, Domingo, $111 50.

S D Bryant to George E Meharry: Lot 1, block 5, San Pascual tract, $5.

United States Army to John Casey: N W ¼, section 36, township 1 N, range 10 W, patent.

John W Casey and Martha J Casey, his wife, to William T Clark: 19 acres in N W ¼, section 36, township 1 N, range 10 W, $19 30.

Josiah J Harshman and Jennie A Harshman to Fred K Peters and V H Theobald: Part of block 16, Compton, $200.

Soledad E Alvarado, Jose Maria Alvarado, Tomasa Alvarado, Ana A Alvarado, Joseta A de Ybarra and Mariana A de Ornelas to Cyrus Burdick: 4.84 acres in Rancho San Jose, $100.

Farmers and Merchants' Bank to Frank W Wallis: Lot 21, 22, 23, block 2, subdivision of part of lots 5 and 6, block 40, H S, $375.

Samuel Stratton to Edwin N Cleveland: Lot in lot 2, block 1, San Pascual tract, $1050.

George Lloyd and W H Lloyd to Harriet S Fudeckar: Lot 12 in 8 part of Carr tract, $2250.

Marie Rachel Salomon to Elizabeth Perry: Lots 1 and 2, block A, Mrs B A Lewis's addition to Tustin City, $320.

Philip Howe to Jane A Howe: All interest in lot, block 35, Pomona, love.

M L Wicks to William H Carter: Agreement to convey lots 25, 26, 27, 28, 34, 35, 36, 37, 38, 39 and 40, block 45, San Fernando, $100.

E N Breed to Mrs Ellen Louise Baxter: Lot 19, 1, N Breed's subdivision of lot 1, block 1, Matthews & Foster's addition.

T P Lukens to W H Barron: Tract in block V, Palmer & Ball's addition to Pasadena.

Jennie F Johnson to C J Fallon: 8 acres in E ½ of section 9, township 3 S, range 14 W, $2500.

Jean M LeBrun and Henriette LeBrun, his wife (formerly Henriette Beuf) to Markus Ruedy: Lot 12, block F, Aliso tract, $1250.

Rose B Cunningham to S R Willis: Agreement to convey lots 3, 4, 5 and 6, block 10, Pomona, $750.

S R Willis Jr to E T Palmer: Assignment of above agreement, $80.

Frank Colver to Daniel Parker: Lot in lot 1, block K, San Pascual tract, $1200.

James Harvey to Mrs Clara Kaufer: W ½ of block 162, Pomona, $100.

ATTACHMENTS, LIENS, ETC.

W P Barnes to John Brunjes: Lease of Azusa Hotel; two years' monthly rent, $30.

Rosa B Bimpan vs Maria Antonio de Woodworth and Thompson and A G Thompson (her husband): Joseph J Woodworth, Mamie E de Camp, E de Camp, A P Pomeroy, Geo H Bonebrake, William W Woodworth, Robt C Woodworth, Phineas E Woodworth and J L Carson: Notice of action for partition of 11 tracts in Rancho La Ballona, 5½ acres on S W corner of San Pedro street and Moran lane; lot on S E side of Main street, N of Arcadia street, and lot adjoining lot on S side of Main street, N of Commercial street; lot 40x100 feet on N side of Commercial street; lot on N line of Old Aliso street; lot 8, block 2, Downey tract; lot on E side of Upper Main street; lot on E line of San Pedro street, and 4 tracts in Rancho San Antonio.

Bridget Gierson vs Joseph Cormeno (minor) H H Adams and Mary Adams: Notice of action for partition of lot on S E corner of Buena Vista and High streets.

George J La Chappell and Margaret La Chappell, by Sheriff, to T D Anderson: sheriff's certificate of sale of lot 5, block 95, Buber tract, $1.

H B Abila vs J F Coope: Notice of action to foreclose mortgage, book 83, page 169, on lots 1 and 2, Bullis tract.

James F Smith and A G Mapes and Margaret Mapes: Cancellation of lease of premises No 124 N Fort street; 5 years' monthly rent, $300

MISCELLANEOUS.

Map of subdivision of lot 10, block C, San Pascual tract.

A P Kuffel to Calvin Lindsay: Release of mortgage, book 68, page 57.

Map of the Gale tract, being a subdivision of block D, and lots 1, 3, 5, 7, 9 and 11, Block G, in lot 6, block 60, Hancock's survey.

S E Lossing to O R Carpenter: Chattel mortgage on blacksmith shop and tools in Compton; November 1, 1885. 1 per cent. per month, $150.

Wm Lacy to Barney J Horstman: Assignment of mortgage, book 87, page 315.

Pomona Bank to T A Cord and A M Cord: Release of mortgage, book 84, page 281.

Legal.

Dissolution of Copartnership.

The copartnership heretofore existing between the undersigned, under the firm name and style of H. Newmark & Co., in the city of Los Angeles, county of Los Angeles, State of California, is this day dissolved by mutual consent. Mr. H. Newmark retiring.

The business will be continued by M. A. Newmark & Co., who assume all debts and liabilities and are authorized to collect all accounts due to the late firm.

Los Angeles, Dec. 1, 1885.

HARRIS NEWMARK,
MORRIS A. NEWMARK.

Certificate of Partnership.

We certify that we constitute a partnership, transacting business as merchants in this state. Its principal place of business is Los Angeles city, California. Its name is M. A. Newmark & Co. The full names and respective places of residence of all its members are signed hereto.

Dated Los Angeles, Dec. 1, 1885.

M. A. NEWMARK, [SEAL.]
Resident at Los Angeles, California.
M. H. NEWMARK, [SEAL.]
Resident at Los Angeles, California.
MAX COHN, [SEAL.]
Resident at Los Angeles, California.
CARL SELIGMAN, [SEAL.]
Resident at Los Angeles, California.

STATE OF CALIFORNIA, } ss.
County of Los Angeles. }

I, C. H. Dunsmoor, County Clerk and ex-Officio Clerk of the Superior Court, do hereby certify the forgoing to be a full, true and correct copy of the original Certificate of Copartnership of M. A. Newmark & Co., on file in

PRINTING AND BINDING.

There is nothing in the Printing and Binding line which the TIMES-MIRROR PRINTING, Binding and Ruling House, the oldest and largest in Southern California, is not prepared to execute in a manner equal to that of any office in the State. Books, Magazines and Pamphlets bound in Turkish leather, Morocco, cloth, sheepskin, or in any style desired Our work is guranteed to be equal to that done in San Francisco. PROMPTNESS! ACCURACY! EXCELLENCE! REASONABLE PRICES!

"TIMES" TELEPHONE:
Business Office.....No. 29.

THE CITY.

Dots.

Lang Station had ten inches of rainfall during the late storm.

Work has commenced on the second story of the Raymond Hotel.

Bleeding Kansas meets at the Mayor's courtroom to-night and organizes.

Estey organs at Bartlett Bros. & Clark's, Nadeau block.

Dr. Todd, dentist, Nadeau block.

The Church of the Unity will at once increase the number of its sittings, and all who attend next Sunday may expect to be accommodated.

A rare treat in store for those attending the reopening the Diamond House, 273 N. Main street, on Saturday evening next.

Horses and wagons for sale at Day's music store.

Don't fail to purchase your holiday presents in jewelry and novelties from Fred. Linde, 112 N. Spring street. His prices suit everybody.

Steinway pianos at Bartlett Bros. & Clark's, Nadeau block.

A very neat Presbyterian church is nearly completed near Rosedale Cemetery. The principal contributor towards the enterprise is a Mr. Dimmick.

The people living west of Agricultural Park are constructing a ditch which will carry out to them an abundance of winter water.

San Juan Capistrano had a splendid crop of walnuts this year. The climate and soil seem particularly well adapted to the walnuts.

Watch for the grand reopening of the Diamond House, 273 N. Main street, under the new management, on Saturday evening next.

One small horse-car carried forty-one passengers night before last. More cars are needed—and more horses.

Money to loan, in sums of $1000 and upwards. Matthews, Beatty & Stanton, 6, 7 and 8, Schumacher block, opposite postoffice.

Weber pianos at Bartlett Bros. & Clark's, Nadeau block.

Iron Sulphur Springs, 13 miles east, for health and pleasure is equal to any place in Southern California. Hot sulphur baths and the best of iron, sulphur and magnesia waters to drink.

"Squire Cigars," Uncle Webster's, 30 N. Spring.

Several handsome residences are now in process of construction at Boyle Heights.

The people of Pasadena are anxious to have the road leading out of town into the Arroyo Seco, put in better repair.

San Francisco is contributing largely to the population of Los Angeles at present. The dull times in the northern and central portions of the State are driving the people southward.

Boyle Heights has now a barber-shop, under the management of a brother of Constable Cline.

The country roads are now in better condition than they have been at any time during the past three weeks.

Boyle Heights will hereafter have horse cars every twenty minutes, which will prevent much of the overcrowding on that line. The switches are all laid and the new arrangement will go into effect immediately.

The Temple Street Cable Railway Company are putting up some small buildings preparatory to commencing active work.

Dr. Urmy, Dentist, Schumacher Block. Stop paying rent. Have a place of your own. Go and examine those fine lots on the corner of Philadelphia street. They will be sold by John C. Bell, the auctioneer, on the 8th of December, this month. Look for the advertisement.

The City Board of Education last evening gave Professor De Lery permission to introduce his new writing tablet into the public schools.

Don't forget that the Decker piano and Chase organ were awarded the highest premium over all competition at our Fair. Call at Day's music store and examine them.

Dr. Williams (next Diamond House) 275 North Main street.

It is suggested that some of the anti-Chinese agitators might give a little of their attention to the several leading saloons in this city which employ Chinamen. Chinamen do all the cooking, prepare the lunches and wash the glasses in at least five prominent saloons.

On the western hills you get the finest atmosphere there is in this sunny clime. The air there is refreshing both winter and summer. Judging from the numerous homes that are going up at the end of the Second Street Cable Road, the hills of the west end are becoming very popular.

The first improvements to notice on the line of the Second Street Cable Road this week in the completion of a telephone line to the Ellis College and Witmer's residence, the commencement of a ten-room house by Ralph Rogers and a $3000 cottage by Mr. Boring, the architect.

Strangers, ladies and gentlemen, please read the advertisement of John C. Bell, the auctioneer, in another column. Also elegant property of J. Bronnessen, Esq., attorney at law at No. 56 and 57 Baker block. The advertisement explains all. Mark down the day and hour.

PERSONAL NEWS.

Mrs. L. E. Mosher gets home this noon from the north.

Frank George, of Agua Dulce, is at the overflowing Depot Hotel.

D. M. True, local agent of the Niagara Falls Short Line, went up to San Francisco yesterday. He will return on Friday.

John L. Truslow, the popular general western passenger agent of the A. & P. R. R., came in from the north yesterday, and will remain through the week.

Hon. D. H. Finney, late Associate Justice of the Supreme Court of Arizona arrived here yesterday. Arizona must look dreary after the lovely weather here.

Joy Tarble, of Aurora, Ill., arrived here on the Siegler excursion and will spend the winter with his son, M. F. Tarble, who is in business in this city.

Hon. W. F. Fitzgerald, late Associate Justice of the United States Territorial Court for New Mexico, was yesterday admitted to the Los Angeles bar by Judge Brunson.

At the St. Elmo: E. D. Wadsworth, L. A. Craig, Pasadena; James McFadden and wife, Santa Ana; Mrs. Mary T. Clark and family, Orange; Edward W. Lazarus, San Francisco; E. C. Love, Riverside; T. A. Judd, Tucson; Chas. Weinshenk, San Francisco; Mrs. J. B. Stillman, Lugonia; F. P. Morrison and wife, W. P. Morrison, Redlands; John L. Truslow, San Francisco; N. H. Peakes, Boston; Samuel Kofer, New York; W. N. Monroe, Los Angeles.

Arrivals at the St. Charles: A. T. Carrier, Spadra; Arch. T. Armstrong, Lancaster; J. F. Murdock and wife, Aledo, Ill; Charles A. Donnelly, William Dunlap, E. M. Manter, San Francisco, C. F. Moserve, Santa Ana; Rose P. McDonald, Concordia, Kan; Jas. Strachan, Omaha; D. M. Baldwin, Tehachepi; A. B. Martin, Etwanda; John Green, Ogden.

BRIEFS.

The Santa Rosa sails south to-day.

A Warner Bros. & Crosby excursion starts East to-morrow.

Officer Demousset yesterday brought in Mrs. Hogan, insane.

Mike Sullivan was arrested by Officer Real yesterday for battery.

The Police Relief Association meets in the Mayor's courtroom this noon.

The express trains from both directions were about an hour late yesterday.

A marriage license was yesterday issued to Vergilio Bertrand and Marie Bertrand.

The ladies of the Hollenbeck Block will have a select sheet and pillow-case party to-morrow evening.

Filed in the Recorders's office yesterday: Twenty-four deeds, 7 mortgages, 3 satisfactions, 1 marriage license and 14 miscellaneous papers.

Car 16 of the Central street railroad had a hard trip from East Los Angeles between 8 and 9 o'clock last evening. The driver was green, the car went off the track no end of times, and the one poor horse had to pull it on in the deep mud.

AMUSEMENTS.

A PARNELL BENEFIT.—A benefit for the Parnell Parliamentary fund is tendered by the Wards to take place at the Vienna Garden next Friday evening. The beautiful Irish drama *Inkanogue, the Outlaw of '98*, is to be presented. The play is most appropriate for the benefit and the benefit for the play. The garden will undoubtedly be crowded.

Through Tickets.

Beginning this morning, passengers can buy, at the new depot, through tickets to all Eastern and Southern points via the Atlantic and Pacific railroad.

MUNICIPAL.

The Council's Usual Tuesday Budget.

THE PAID FIRE DEPARTMENT A FACT.

City Attorney McKinley to Go To San Francisco and Argue the High License Case.

Preliminary to the session of the Council yesterday was a meeting of the Library Trustees, who, after a twenty-minute session, adjourned, leaving the Council to its glory.

President Miles in the chair, and present Biscailuz, Brown, French, Hamilton, Holbrook, Santeo, Sinsabaugh, Velsir and Miles.

Minutes of the preceding meeting read and approved.

Message from the Mayor, reporting that he withholds his signature to a warrant for $1197 in favor of the Southern Pacific Railroad Company, as said company is indebted to the city in a much larger sum.

The City Attorney explained that the city had been claiming back license from the railroad company for the past three or four years. One case upon which the city gained judgment for $1,100, had gone to the Supreme Court of the United States. The current license tax is unpaid. The position of the city is that this money is justly due it, and, under the circumstances, no money should be paid over to the company. On motion, the warrant was ordered canceled by a vote of ten ayes and one no, Velsir voting in the negative.

Message of Mayor vetoing ordinance on trimming trees, in order that a clause may be inserted providing for giving notice to property owners. On motion of Sinsabaugh the ordinance in question was reconsidered.

A substitute therefor was then submitted by the City Attorney, with provision for notifying owners of property where trees encroach on the sidewalk.

The rules were suspended and ordinance adopted.

Mr. Hamilton called attention to the chopping down of a large pepper tree on Downey avenue. He thought the streets had been deeded to the city, and property-owners have no right to cut trees standing in them. Referred to Committee on Parks.

REPORTS.

Of City Auditor, showing balances in the several funds. Finance Committee.

Of Geo. H. Pike, Superintendent of Streets, showing expense for hauling mud from streets: Team hire, $470; labor, $185. Also regular report for street expenses for November 21st to 30th; amounting to $269.60. Committee on Finance.

Of Zanjero, showing work in toms, amounting to $750. Also sales of water, amounting to $373.50. Committee on Finance.

Of Chief of Police, showing collections of licenses for month of October, amounting to $97. Committee on Finance.

Report of City Attorney, that Council had no power to make transfer of property known as the Avila Tract, and that it was fraudulently disposed of.

On motion the City Attorney was authorized to begin action for recovery of property in question.

In the matter of opening Charity street, he reported progress in the proceedings, and gave an estimate of $317.50 as cost of same. Warrant ordered drawn therefor.

In the matter of petition of Pio Pico, he reported a good prospect for the opening of Los Angeles street to Alameda. Filed.

WON'T PATRONIZE THE HERALD.

The City Attorney also submitted contract and bond with Jos. D. Lynch for publication of city advertising for one year. Bond fixed at $3000.

Mr. Brown moved that the contract be rejected and that the Council re-advertise for bids.

Mr. McGarry asked for the reason of the motion.

Mr. Brown refused to explain but insisted upon his motion.

Mr. McGarry explained that the award had been regularly made, and the Herald's bid was the lowest. This contract has been worked down to starvation rates and the city can't do better in the matter of publication.

Mr. Brown withdrew his motion to reject.

A vote was then taken on the motion to adopt and it was lost, as Brown and French voted no, and the eight ayes which it received were insufficient to carry it.

Mr. McGarry gave notice of reconsideration of this matter at next meeting.

The City Attorney presented a resolution declaring maps of city parks official. Resolution adopted.

The City Attorney presented a resolution requesting the Supreme Court to fix an early day for the hearing of the *ex parte* case of Guerrero as its speedy decision is of vital importance to the city. Resolution adopted.

Insurance policies in Oakland Home and Southern California Insurance Companies on the city hall and fixtures, referred to Committee on Finance.

Annual report of Health officer referred to special committee on reports.

The regular grist of bills was submitted and referred to the Committee on Finance.

THE PAID FIRE DEPARTMENT.

The old stand-by ordinance establishing a paid fire department, with some new features in relation to the force, was then called, and a printed slip of same passed around to the Councilmen.

Mr. Holbrook moved to amend by striking out the clause providing that the Mayor and two members of the Council be ex-officio members of the Fire Board. He explained that he voiced the objections of the firemen, who thought the ordinance puts too much power in the hands of the Mayor.

Mr. Velsir came to the support of his ordinance, saying that the amendment suggested would simply chop its head off. He moved the adoption of the ordinance as read.

Mr. Hamilton waived two or three minor objections and favored the ordinance.

Mr. Brown amended by inserting a clause that the Chief Engineer of the Fire Department shall not be a member of the City Council. Amendment accepted.

The ordinance was then passed without a dissenting voice.

COMMITTEE REPORTS.

Of Board of Public Works, recommending:

That property owners on Hill street from First to Temple be granted permission to grade in front of their premises. Adopted.

That Superintendent of Streets construct cross walks as follows: Across Macy street at Alameda; Aliso between Alameda and Los Angeles, Hill at Third street and Fourth street; Fourth street at Hill; Fifth street at Fort; Spring street at Fourth; Main street at Fourth; Mayo at Main; Spring at Third; Fort at First and Third; Olive at Fourth; Seventh at Charity; Main at Seventh. Adopted.

That petition of J. L. Monett, asking the Mayor to call a public meeting for protecting the river front, be referred to the Mayor. Adopted.

That the matter of the levee in front of Highland Park tract, one week's further time asked. Granted.

That street grades in Childs tract be established in accordance with specifications submitted. Adopted.

That Superintendent of Streets be instructed to build brick columns across the arroyo on Aliso avenue extension; said columns to be two feet in diameter. Adopted.

The Committee on Sewers reported payroll of $33.75. Referred to Finance Committee.

On motion, crosswalks were ordered constructed on First street at the foot of Vine, on Downey avenue at Hichel street, on South Main street in front of the Junction store, on Seventh street at Alameda.

ZANJA COMMITTEE.

Report of Zanja Committee, recommending:

That clerk advertise for proposals for construction of wooden flume in zanja 8 R along Figueroa street and Pearl street, from Seventh street to the northeast corner of Dathow Bixby's property, and City Surveyor prepare plans for same. Referred to Finance Committee.

That clerk advertise for proposals for construction of branch flume from the intersection of Pico and Pearl and Figueroa streets along the south boundary of Pico street to Virginia street. Referred to Finance Committee.

That City Surveyor be instructed to furnish plans and specifications for construction of a permanent dam and headworks to the Zanja Madre; said dam and headworks to be located at or near the upper extremity of the water tunnel. Finance Committee.

That the Zonjero be instructed to repair the canal and reservoir ditch from the pipe line to the head of said main supply ditch. Adopted.

The Finance Committee reported recommending warrants for expenditures reported by the several committees

Mr. McGarry moved that the Zanjero be instructed to put a temporary dam in the river at the mouth of the Zanja Madre immediately to turn water into the lower service. So ordered.

Mr. French announced that the Supreme Court would probably set the city's case *ex parte* Guerrero for next Monday, and he moved that the city bear the expense of Attorney McKinley's trip to San Francisco to represent the city. Motion adopted.

PETITIONS.

Of John T. Kearney and others, for rebate of taxes. Finance Committee.

Of N. E. Davisson and others on Downey avenue and Bluff street to grade in front of their property. Board of Public Works.

Of Harper Reynolds Company for balance of claim for construction of East Los Angeles pipe line, amounting to $3655.92 Committee on Finance.

Of Albert Blaisdell & Company, Liberty, Va., for information about proposed water works. Committee on Zanjas

Of Con Howe, President Board of Fire Commissioners, Pomona, inquiring about purchasing fire apparatus supposed to be for sale by City of Los Angeles. Fire and Water Committee.

Of Rufus Weldon for rebate of taxes, Finance Committee.

Of J. W. Davis asking that the city abate nuisance of pond of water corner of Hope and Courthouse streets. Board of Public Works.

Of B. Sesina complaining of nuisance caused by smoke-stack of Hammam Baths. Committee on Police.

Of J. C. Brush and others praying for three cross-walks on Downey avenue on crossings of Daly street, Hellman street and Workman street respectively. Board of Public Works.

Of Charles Miller for rebate on taxes. Finance Committee.

Of Henry Martz, to grade on Virgin street. Board of Public Works.

Of S. M. Berry, for a decision in the matter of inserting fire hydrants. Committee on Fire and Water.

Of T. B. Bennington, for construction of bridge over Arroyo Seco. Board of Public Works.

Of S. A. Douglass, to erect tent on city lot for candy kitchen. Committee on Police.

Of S. McKinley, for occupancy of part of City Hall lot. Committee on Police.

Of property-owners, to have grade on Main street established. Board of Public Works.

Bills of D. Evrane and others were submitted and referred to Finance Committee.

Mr. Holbrook reported in behalf of committee on Velsir's residence in his ward that, according to the charter, a committee has no right to make such an investigation, but it must be made by the whole Council.

Mr. Velsir made an explanation that he had slept outside of the ward from 15 to 17 days; that was all he had to say. If that made him a non-resident he would stand the consequences.

The table being clear, and as several Councilmen had slipped out, leaving the meeting without a quorum, an adjournment was taken.

THE ILLINOIS SOCIETY.

Meeting of the Social Suckers Last Evening—New Members.

The Illinois Society met at the Board of Trade rooms last evening, about fifty ladies and gentlemen, formerly of the Sucker State, being present. Dr. W. G. Cochran presided, but, owing to a prior engagement, was unable to remain through the session, and called Mr. W. H. Mages, of Pasadena, to the chair.

After the minutes of the previous meeting had been read and approved, a half hour intermission was taken, during which the following new members were added: G. W. Jordan, Jacksonville; Mrs. Hadley, Sterling; C. L. Hasson, Lewistown; W. C. Binett and wife, Chicago; J. W. Swanwick, Perry county; T. H. Parker, Rockford; W. T. Henry, Chicago; C. Laux, jr., Chicago; B. C. Holmes, Bureau county; Henry Weltman, Chicago; E. A. Hyde, Freeport; Milton Sanford, Dixon; A. F. Kercheval, Joliet; Mrs. Mary H. Philbrick, Chicago; W. H. Laws, Lewistown; Birdie V. Conn, Monmouth; M. T. Kellam, Girard; J. W. Woodruff, Girard; Theodore Wright, Table Grove; Mrs. Theodore Wright, Table Grove; Mrs. C. C. Warren, Chicago; C. H. Ward and wife, Geneva; W. G. Cochran, Farmer City.

The Committee on Hall reported recommending Nadeau Hall as a suitable place for holding the meetings of the society. The report was adopted and the Executive Committee directed to secure the hall for that purpose.

A constitution and set of by-laws reported by the committee appointed to draft the same were adopted with some modifications.

The meeting then adjourned.

THE TEST CASE.

Messrs. McKinley and White Start North To-day.

Several days ago Stephen M. White, chief counsel for the League of Freedom, forwarded to the Supreme Court the petition of J. D. Guerrero (the test-case saloonist) for a writ of habeas corpus. It is always customary, in such cases, for the Supreme Court to set an immediate date for hearing and argument, special to be the case now. Hearing nothing whatever from the matter, Mr. White yesterday telegraphed to a personal friend to visit the Supreme Court and see what the unwonted delay meant. The friend investigated, and found that the case had been set for some time in January! No one here wishes to prolong the agony, and a prompt decision, one way or the other, is desired by both sides. So there was a consultation between Mr. White, City Attorney McKinley and Mayor Spence, and a line of action was at once mapped out. In accordance therewith, Council passed resolution in the afternoon directing the City Attorney to proceed at once to San Francisco, and urge the immediate hearing of the test case. So Mr. White and Mr. McKinley shin up to San Francisco this noon, and it is expected that they will secure a hearing the first of next week. They will stay right with the case and fight it out at once. Then a decision should be reached by the 15th.

Library Trustees.

The Library Trustees met in the Council Chamber at 2 o'clock yesterday afternoon, Mayor Spence in the chair; present, Biscailuz, Brown, French, Hamilton, Holbrook, Sinsabaugh, Velsir, Miles, and Librarian Miss Gavitt.

Minutes of last meeting read and approved.

Report of Librarian submitted, as follows:

To the Board of Regents of the Los Angeles Public Library: The rooms were open in November twenty-nine days. Book loans for the month, 1092. Thirty-three volumes were added to the catalogue, ten of which were bound magazines, and three public documents; the others a list purchased from Lazarus & Melzer.

Balance November 1	$5 91
Dues	$70 05
Deposits	38 00
Fines	1 70–$109 75
Total	$115 66
DISBURSEMENTS.	
Deposits	$22 90
Papers and magazines	11 95
Books	15 55
Sundries	2 00
City Treasurer	60 00
	$112 40
Balance on hand	$ 3 26

The report was approved.

The canal bills were passed, whereupon the Board adjourned.

Board of Education.

TUESDAY, December 1, 1885.

Board met in regular session at 7 o'clock. Present, the full Board, F. A. Gibson presiding.

Minutes of preceding meetings read and approved.

The Finance Committee reported favorably on bills as per demand book, and warrants were ordered drawn for the several amounts.

Bids for building fences were read in open Board, and on motion, the matter was deferred until the Finance Committee report as to funds available for such purposes.

On motion, the Board adjourned until Saturday, December 5, at 7 p. m.

U. A. R. Election.

Frank Bartlett Post No. 6, G. A. R., held its annual election of officers last night. The attendance was large. Following are the new officers, to be seated January 1st:

Post Commander, Horace Bell (re-elected); Senior Vice Commander, J. G. De Turk (re-elected); Junior Vice Commander, L. S. Butler; Quartermaster, J. S. Buskirk; Surgeon, M. Hazan, M. D.; Chaplain, Thomas J. Shreve; Officer of the Day, W. J. Brown (re-elected); Officer of the Guard, W. D. Barnum; Delegates to the Department Encampment, E. A. Weed, J. L. Fonck, J. R. Fletcher, L. S. Butler, J. F. Walker, W. E. Reed, M. D.; Alternates, W. H. Gilbert, W. J. Brown, John Robarts, George E. Gard, Captain Guirado, H. B. Brown.

Chaparral—Dedication of the Temple.

This festival of "Light and Liberty," in memory of the victories of the Maccabees against the Syrians, will be celebrated this evening at 7:30 o'clock in the synagogue. Twelve boys and girls of the confirmation class will recite a "History of Chanucah." The Sabbath school children forming a choir will sing, and Rev. Dr. Schreiber will deliver the sermon. Eight children will light the candles with appropriate prayers. All welcome.

Land Office Business.

Register Bethune, of the United States Land Office, in this city, furnishes the following statement of transactions for the month of November:

Thirty-one cash entries, 2592.07 acres; 43 homestead entries, 6846.50 acres; 13 homestead proofs, 1807.29 acres; 52 timber culture entries, 8916.27 acres; 49 declaration statements; 2 timber applications.

U. R., K. of P.

Castle Guards Division Uniform Rank, K. of P., will give an inaugural ball at new Armory Hall, Mott Block, Friday evening, December 4th.

HAPPY HAMILTON.

Nominee of the First Ward Primary Last Night.

According to call, the Republicans of the First Ward met in the Southern Hotel reading-room last evening, to nominate a candidate for Council, in place of J. W. Clarke, resigned. About 100 were present.

The meeting was called to order by F. W. Tyler, of the City Central Committee, who stated its object.

L. H. Emerson was elected Chairman, and made a short but pointed speech. W. W. Stockwell was chosen Secretary.

C. N. Earl moved that the nomination of a candidate be made by ballot. Carried.

J. B. Carroll moved that a majority of all the votes cast be required to nominate. Carried.

Dr. Franklin moved that only Republican voters of the First Ward take part in the meeting. Carried.

Motion then carried to let all take part who'll vote the Republican ticket; and then on motion of C. N. Earl, this motion was rescinded.

Mr. Carroll moved that the meeting pledge itself to support the candidate, whoever he might be. Lost.

Dr. Franklin nominated F. W. Tyler for Council.

John Taylor nominated E. M. Hamilton, stating that he thought a reduction in the hours of labor more important than the question of high or low license.

The nominations then closed.

Messrs. Wickman and York were appointed tellers.

The first ballot resulted as follows: Total votes cast, 60; Tyler 28; Hamilton 32. The vote ran along side by side with remarkable unanimity. On motion of J. B. Carroll, Mr. Hamilton's nomination was made unanimous.

Mr. Hamilton was called upon for a speech. He said he had tried to attend to the city's business, and would do so in the future. He had missed but one Council meeting in two years, which is better than any of his *confreres* have done. He promised to be equally active in the future, and to attend to all demands upon his ability. The meeting then dissolved.

Meteorological Summary for the Month of November, 1885.

UNITED STATES SIGNAL OFFICE, Los Angeles, Cal.

DAYS.	Daily Mean Barometer	Daily Mean Temperature	Maximum Temperature	Minimum Temperature	Fog (hours)	Precipitation (inches)
Nov., 1	30.021	62.9	74.5	50.3	.00	
2	29.998	61.3	74.0	45.3	* .01	
3	29.980	60.9	71.3	48.4	.00	
4	29.981	60.1	67.5	48.4	.00	
5	29.771	60.9	70.2	47.3	.00	
6	29.958	59.7	71.0	49.1	.00	
7	30.075	61.5	73.0	51.9	.00	
8	30.039	60.5	77.1	49.0	.00	
9	29.997	63.5	80.0	43.3	* .01	
10	29.994	64.5	80.2	50.2	.00	
11	29.984	67.9	72.1	49.8	.00	
12	30.041	66.3	71.0	60.8	.00	
13	30.085	61.3	76.0	47.0	.00	
14	30.095	59.1	73.0	42.6	.00	
15	29.946	58.4	72.0	40.2	.00	
16	29.842	57.9	64.8	51.1	1.17	
17	29.977	55.0	63.0	45.1	.35	
18	29.951	54.5	66.1	48.6	.00	
19	29.853	61.6	66.3	57.3	1.80	
20	29.804	61.5	66.3	53.1	.45	
21	30.057	56.6	66.3	45.8	.32	
22	30.053	58.2	66.3	51.2	.00	
23	30.066	58.3	66.0	52.1	.38	
24	30.023	56.1	66.6	45.8	.00	
25	29.900	54.9	66.0	44.1	.00	
26	30.141	53.6	64.8	47.3	.00	
27	30.134	50.0	64.8	40.1	.00	
28	30.103	59.8	71.9	47.0	.00	
29	30.076	61.3	72.5	52.1	.00	
30	30.076	57.7	70.2	52.1	.00	

* Precipitation from fog.

GENERAL ITEMS.

Monthly mean barometer, 29.997.

Highest barometer, 30.179, November 26; lowest barometer, 29.701, November 8; monthly range of barometer, .478.

Monthly mean temperature, 59.5.

Highest temperature, 73.5, November 30; lowest temperature, 40.2, November 15.

Monthly range of temperature, 33.3.

Greatest daily range of temperature, 26.2; least daily range of temperature, 2.6; mean daily range of temperature, 15.6.

COMPARATIVE MEAN TEMPERATURES.

In 1877, 61.1; 1878, 59.2; 1879, 58.5; 1880, 55.5; 1881, 57.5; 1882, 57.3; 1883, 59.2; 1884, 59.6; 1885, 59.5.

Mean daily dew-point, 51.6.

Mean daily relative humidity, 77.7.

Prevailing direction of wind, west.

Total movement of wind, 4,702 miles.

Highest velocity of wind and direction, 24 miles—east southeast.

Total precipitation, 3.76 inches.

Number of days on which .01 inch or more of rain or fog fell, 12.

COMPARATIVE PRECIPITATION.

In 1877, 4.48; 1878, 1.82; 1879, 3.05; 1880, 2.44; 1881, 0.67; 1882, 1.82; 1883, 4.09; 1884, 1.07; 1885, 3.76.

Number foggy days, 0; clear, 14; fair, 8; cloudy, 8.

Dates of sprinkle, none.

Dates of solar halos, 6th.

Dates of lunar halos, none.

Dates of frosts (light), 12th and 15.

Dates of thunderstorms, none.

SIGNAL OFFICE,
LOS ANGELES, CAL., Dec. 1, 1885.

MEAN TEMPERATURE AND PRECIPITATION FOR NOVEMBER, 1885.

Station.	Mean Temperature.	Total Precipitation.
Los Angeles	59.5	3.76
Olympia	46.0	10.20
Red Bluff	57.0	2.60
Sacramento	54.0	11.10
San Diego	58.0	1.60
San Francisco	57.0	11.30
Portland	47.0	8.50

Registration.

It has been decided to keep the books open through to-day for the registration of municipal voters. All good citizens who have not yet done their duty should seize the opportunity without fail.

Excursion East.

Warner Bros. & Crosby will leave with a party Thursday morning at 7 o'clock via the new route through the Cajon Pass. A special car through to Kansas City without change.

DEATHS.

STRAUB—In Los Angeles, December 1, 1885, George A., infant son of Mr. and Mrs. George Straub.

Funeral to-morrow, at two o'clock p. m., from family residence, corner Louisiana avenue and Euclid street, Boyle Heights.

STEWART—November 30, Helen Adelle, infant daughter of Mrs. A. A. Stewart, aged 7 months.

"Suffer the little children to come unto me, for of such is the kingdom of Heaven."

Funeral this afternoon, from Room 127 (fourth floor), Nadeau Block, at half-past one. Friends are invited.

New To-Day.

SEWING MACHINES

Nicely Cleaned and Repaired at the House

By sending order and address to P. O. Box 271, Los Angeles. dec2 1m

Russell, Curtis & Sweetser,

43½ South Spring Street.

No. 21. Elegant house on Pearl st., handsomely finished and decorated, inlaid floor, one of the finest residences in Los Angeles. $15,000.

No. 1. Nine room house on Hope st., handsomely decorated and modern built. This is in a first-class neighborhood, where there are no cheap houses, and where lots will not be sold to parties who will not obligate themselves to build stylish and costly houses. Present price $4000.

No. 10. A cosy, modern style architectured house of 8 rooms, in a good neighborhood, nice grounds. Price $2500.

No. 145. Twelve acres highly improved land, within 5 miles of Los Angeles Courthouse, set out in fruit, bearing, etc., good water supply; desirable location, small but so, barn and farming implements. The fruit, berries, etc., from this year's crop sold for over $4000. The income from this place will increase each year. We can personally recommend this as a good investment. Price $12,000.

No. 6. House of five rooms, closets, etc., barn, on Courthouse st., near Temple, two (corner) lots $2150, very fine view, one block from improved cable road, choice location. Price $3000.

No. 18. House of five rooms in Morris Vineyard tract, between Main and Hill sts., size of lot 50x150. Price $ 850.

No. 193. Ten acres 2½ miles south of the Courthouse in Vernon District, set out in three-year-old Muscatel grapes, and about two acres variety of fruit, land on each side of this place is held at $400 and $500 per acre. Price $3500.

IN TULARE COUNTY.

No. 22, 1200 acres near town; five room house, barn, corrals, etc. 800 acres fenced; 70 acres in alfalfa; family orchard; 350 acres plowed and ready for sowing wheat. Abundance of water. Additional ranches held at from $5 to $30 per acre. Will bring $30 per acre within three years. Price $17,000, one-third cash, balance on easy terms.

No. 18. 2000 acres, two artesian wells; all fenced; 150 acres in alfalfa; near railroad; $12 10 per acre.

No. 2. 400 acres, fenced and cross fenced; including 160 acres under cultivation, within five miles of Tulare. $30 per a re.

No. 24. Eighty acres within two miles of town. House of five rooms, barn, orchard. Improvements cost over $800. Price $1700. dec2

Lessons in Kensington, Teraline and Crystle Painting.

Also embroidery of all kinds and hammered brass. Orders for the holidays will be promptly attended to. Stamping done. Miss M. ROBINSON, 407 S. Spring st. nov15 1m

ASK YOUR GROCER FOR THE Robert Eccles Brand of Lard,

The cheapest and purest in the market.

Wholesale House, No. 9 Los Angeles street. no21 1m

FRANK A. MILLER, Proprietor.
ALICE R. MILLER, Manager.

HOTEL PALOMARES

POMONA, CAL.

This elegant and complete Resort Hotel will be open to the public on

MONDAY, November 23d

The house is constructed with all modern improvements,

Gas, Electric Bells, Etc

Fireplaces a Specialty

PURE WATER,

The great requisite in securing health, piped directly from flowing Artesian Wells.

Grand Mountain Scenery.

FINE DRIVES. no21 1m

D. V. Kelly. *P. Liebes.*

SULLIVAN'S

THE LEADING

CLOAK AND SUIT HOUSE

Of San Francisco & Pacific Coast.

—WILL OFFER EVERY DAY—

THIS WEEK

—AT THEIR—

PARLORS NOS. 50 AND 51, NADEAU BLOCK,

UNPRECEDENTED BARGAINS AS FOLLOWS:

50 Black and colored satin rhadames suits, worth $35, for *$22 50.*

25 Black and colored gros grain silk suits, worth $50, for *$32 50.*

35 Homespun cloth suits, new shades, worth $27, for *$16 50.*

20 Assorted Jersey jackets, worth $22 50, for the extraordinary low price of *$10.*

20 Handsome colored silk plush jackets, worth $25, for *$10.*

50 All-wool black wraps, trimmed with chenille fringe, worth $22 50, for *$7 50.*

25 All-wool black cloth wraps, trimmed with chenille fringe, worth $18, for *$5 50.*

25 Long black diagonal cloth Newmarkets, trimmed in fur, worth $22, for *$10.*

50 Black and colored silk wraps, worth $35, for *$17 50* and *$20.*

Special Notice.

The above prices are less than the cost of any of these garments, and are quoted only in view of selling off our entire stock prior to leaving this city, and to save transportation.

SULLIVAN'S

Parlors Nos. 50 and 51,

Take the Elevator. NADEAU BLOCK. no1

ADAMS BROS., DENTISTS.

23 SOUTH SPRING STREET

Between First and Second.

GUARANTEE TO DO FIRST-CLASS work, and use the best material known to the dental profession, at the following prices:

FILLINGS.

Gold	$2 00
Silver, amalgam and platina	1 00
Bone, for front teeth	1 00
Teeth cleaning	1 00

Absolutely Painless Extraction of Teeth.

By vitalized air or electricity.....$1 00
By nitrous oxide..... 1 00
By laughing-gas..... 1 00
Teeth extracted without gas..... 50

Under one administration of either of the above, from one to twenty teeth can be extracted without causing the patient the least particle of pain. There are no bad after-effects from the gas.

BEST SETS OF TEETH

On Rubber or Celluloid.....$6 00

We guarantee to give a perfect fit, and to use the same material in these plates that other dentists charge from $10 to $20 for. These teeth will last a lifetime.

Teeth taken out and new ones put in the same day.

Adams Bros., Drs. D. S.,

27 Dental Rooms at Head of Stairway, 23 South Spring street. Office open Sundays from 10 a. m. to 12 m. jan31 tf

Moxie Nerve Food,

Is a delightful Non-Alcoholic Beverage.

Is a Certain Cure for Mental and Nervous Exhaustion.

Is Free from Quinine and stimulants.

Is as Harmless as Milk.

Is Cheaper than Medicine.

Is indorsed by Thousands, and

Is for sale by DRUGGISTS and GROCERS.

GIVE IT A TRIAL.

40c a Bottle. $4 a Dozen. no4 1m

J. W. BROWNING,

REAL ESTATE

NO. 7 SOUTH MAIN STREET

(Opposite Opera House.)

Fall is here and so are we, the same as ever, and at the same old place, with one of the finest lists of property ever offered for sale in this county. My list covers over *300* ranches, ranging in price from *$6* per acre to *$1000* per acre; over *500* houses and lots ranging from *$500* to *$30,000*; over *2000* vacant lots, ranging in price from *$150* for a good lot within two blocks of horse cars to *$8000* for business lots.

HOUSES TO RENT.

I have always a good list of houses for rent.

I have just issued a book entitled the Los Angeles city and county

GUIDE BOOK,

which every stranger should have, and which they can have FREE by calling at my office No. 7 S. Main st. It consists of about 100 pages of very useful information.

J. W. BROWNING.

no21 tf NO. 7 SOUTH MAIN STREET.

McBRATNEY & HOWRY,

Funeral Directors

AND EMBALMERS,

NO. 40 NORTH MAIN STREET apl

SPECIAL ANNOUNCEMENT.

THE MOST

EXTRAORDINARY BARGAINS

EVER OFFERED

WILL BE CLOSED OUT

During the Coming Week

—BY—

SIEGEL the HATTER

HATS.

15 Dozen black stiff hats at $2 50, formerly $3 50.
23 Dozen black soft hats at $2, formerly $3.
12 Dozen black soft hats at $2 50, formerly $4.
10 Dozen black and brown soft Hats at $1, formerly $2.

Gents' Furnishing Goods.

35 Dozen California red flannel shirts and drawers at $1 each.
13 Dozen California blue flannel shirts and drawers at $1 25 each.
18 Dozen best Vienna shirts and drawers at $1 25 each.
12 dozen fancy stripe underwear, full finished, at $2 each.

Cuffs and Collars.

712 Dozen all-linen collars, latest style turned down, at $1 25 per dozen.

67 Dozen all-linen collars, standing, latest styles